

THE VALSE DEMURE PERFORMING RIGHTS ARE RESERVED, BUT THE DANCE MAY BE PERFORMED FREE OF CHARGE PROVIDED THIS MUSIC IS USED. PROCEEDINGS WILL BE TAKEN FOR ANY PERFORMANCE OF THE DANCE OTHER THAN THE ABOVE.

PLAYED NIGHTLY AT THE TOWER BALLROOM, BLACKPOOL, WITH ENORMOUS SUCCESS

VALSE DEMURE

BY

RONALD
FRANKLIN

NEW DANCE
INVENTED
&
ARRANGED
BY
J. H. BICKERSTAFFE

Copyright in
all Countries
All rights
Reserved

H. SHARPLES & SON (Bpool) LTD.
134, CHARING CROSS ROAD,
LONDON, W.C.2.

PRICE
2/
NETT.

Ronald Franklin

VALSE DEMURE.

RONALD FRANKLIN.

INTRO.
Andante.

PIANO.

VALSE.

sempre arpeggio

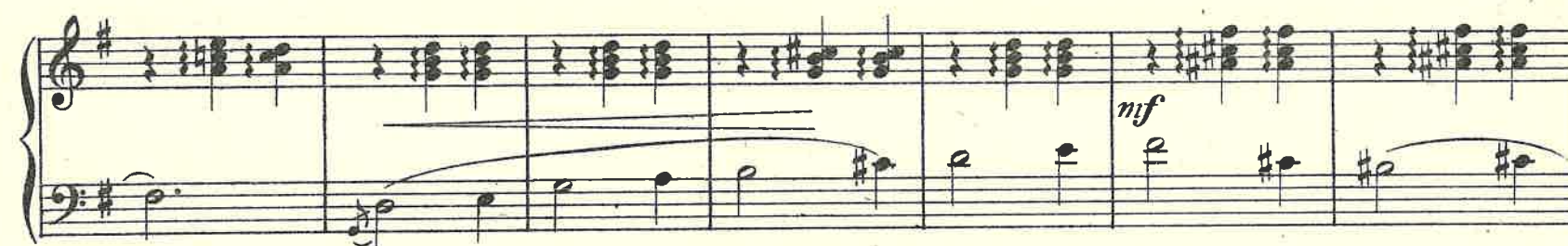

Omit if used for Novelty Dance. D.S. %

f *rall.*

CODA.

mp *fz*

mp

Orch. Coda.

accel. *cresc.*

f *ff*

All rights reserved.

VALSE DEMURE.

NOVELTY DANCE.

Invented and Arranged by
J. H. BICKERSTAFFE.

Music by
RONALD FRANKLIN.

POSITION FOR PARTNERS.

Gentleman stands holding Lady's left hand in his right, both with hands raised above the shoulders.

STEPS.

1. Gentleman slides right and Lady left foot inward..... 1 Bar.
2. Repeat the above movement, Gentleman with left and Lady with
right foot outward 1 Bar.
3. Repeat No. 1. 1 Bar.
4. Half turn and partners face 1 Bar.
5. Gentleman placing his arm round Lady's waist, and holding her
right hand in his left, slide right foot and Lady's left forward
at the same time dipping 1 Bar.
6. Gentleman slides left foot forward and Lady right..... 1 Bar.
7. Repeat No. 5. 1 Bar.
8. Repeat No. 6. 1 Bar.
9. Gentleman releases the waist, takes the left hand of Lady in his
right, sliding the right foot forward and the Lady the left..... 1 Bar.
10. Release hands and half turn outward 1 Bar.
11. Gentleman taking Lady's right hand in his left, both glide
&
12. backwards twice 2 Bars.
- Waltz ordinary 4 Bars.
- Complete Dance in 16 Bars.

To repeat the Dance, Gentleman rest the 16th bar ; be ready with the right foot.
Lady turns, to re-commence with left foot.