

THE NEWMAN TANGO

(The Minuet of the Twentieth Century)

By ALBERT W. NEWMAN

Dedicated to Mrs. Alexander Van Rensselaer

Moderato

INTROD.

The introduction consists of two measures of music in 2/4 time, marked Moderato. The key signature has one sharp (F#). The first measure features a treble clef with a quarter rest, followed by a half note chord of B# and D# in the bass clef. The second measure continues with a treble clef line containing a quarter note G# and a half note chord of B# and D# in the bass clef. A dynamic marking of > is placed above the second measure.

Copyright 1914 by The Penn Publishing Company, Philadelphia

THE NEWMAN TANGO

171

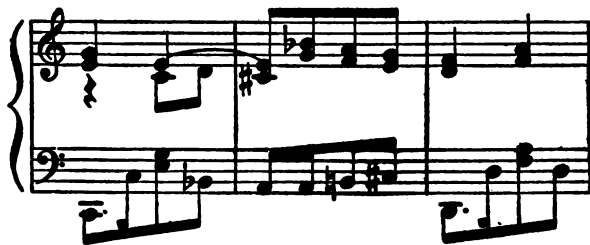

THE NEWMAN TANGO

173

THE NEWMAN TANGO

175

