COOKE'S

SELECTION
of
The Present FAVORITE
COUNTRY DANCES

for the Year 1796. Price 1/1

DUBLIN

Published by B. Cooke at his PIANO FORTE and MUSIC Warehouse (No. 4) Sackville Street.
Of Whom may be had PLEYEL'S SCOTS SONGS, Do. SONATA'S, COOKE'S IRISH AIRS &c..
Likewise the greatest Variety of Single Songs. Dances. & Marches.

1

Miss Ponsonby's Reel.

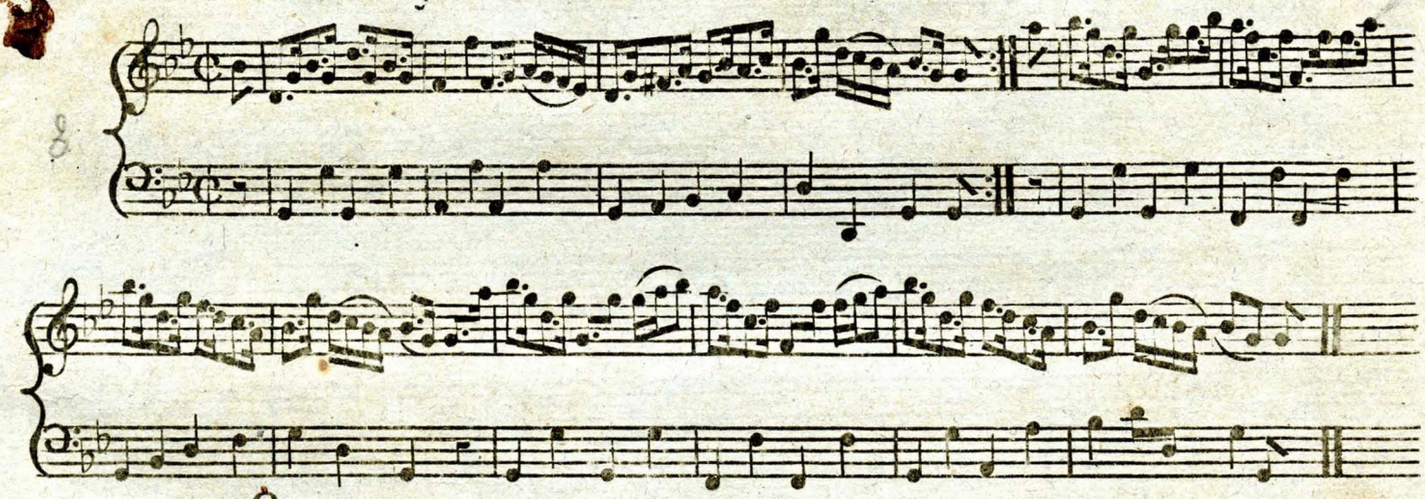

2 first Cu: change si. the same to their place. Lead down the mid. Cast off & turn.

2

Miss McDonald's Reel.

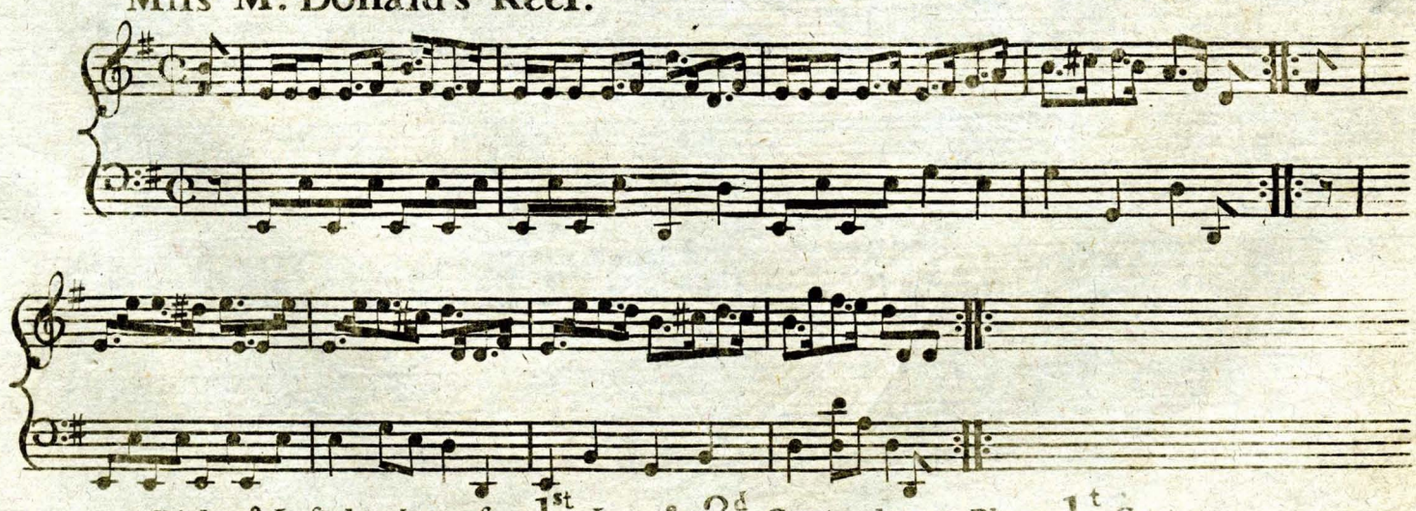

Right & Left hands across. 1st. La: & 2d. Gent. change Places 1t. Gent. & 2d. La: do the same See Saw. &c.

Iackson's Bottle of Claret.

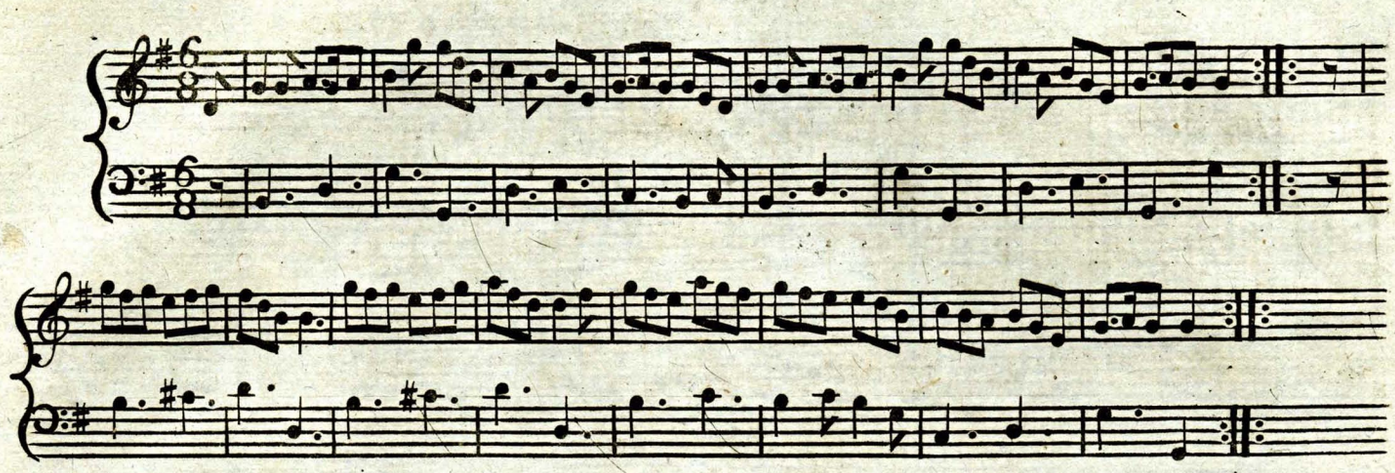

1st. Gen: & La: turn Intirely ro: with right hands the ſame with Left
Down the mid: up again Caſt off & turn.

Go to the D_l and Shake Yourself.

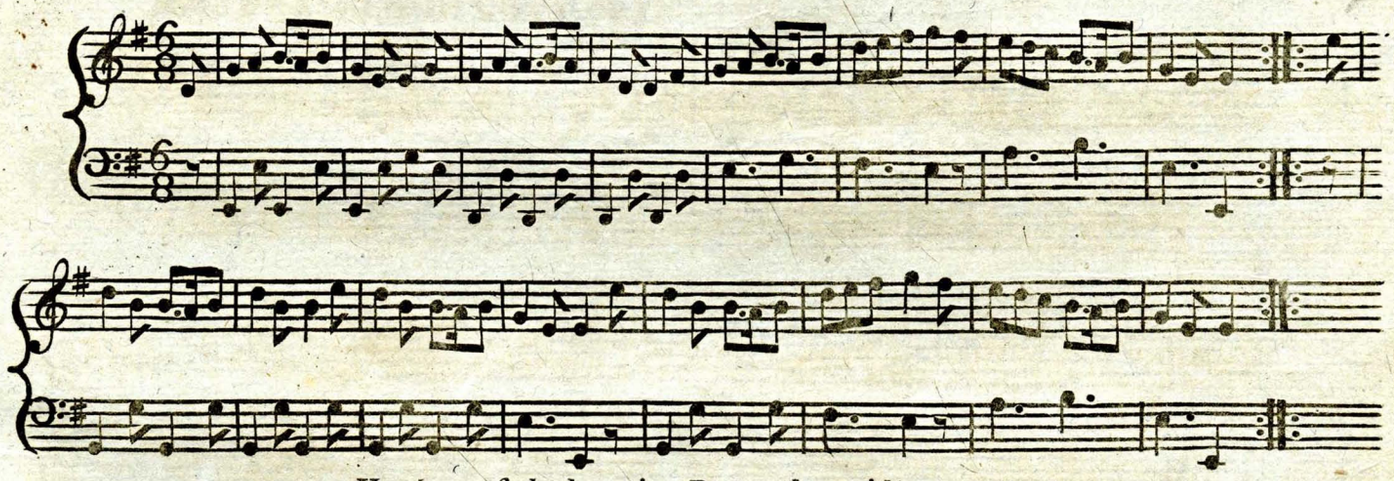

Hands acroſs back again Down the mid:
up ag: Caſt off & turn.

The Lug of the Spade.

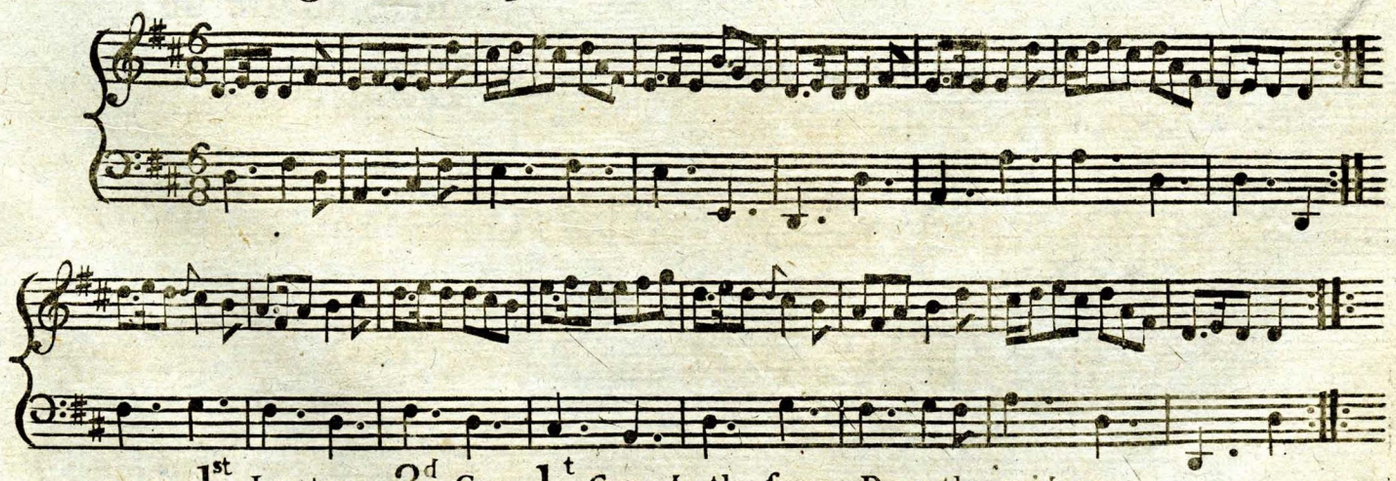

1st. La. turn 2d. Gen. 1t. Gen. do the ſame. Down the mid.
Ca. off & Allemande with your Part:

Miſs Rainey's Reel.

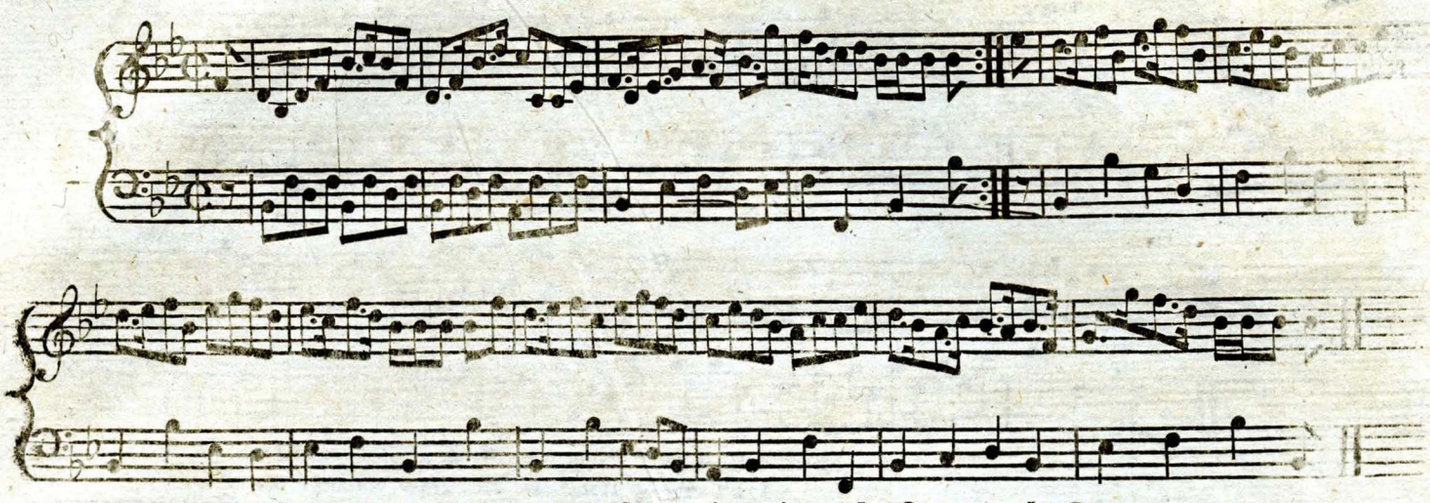

Three Hands Round at the Ladies Side. the Same at the Gen:
Lead down the mid: Caſt off & turn your Part:

Lady Mc Intosh's Reel.

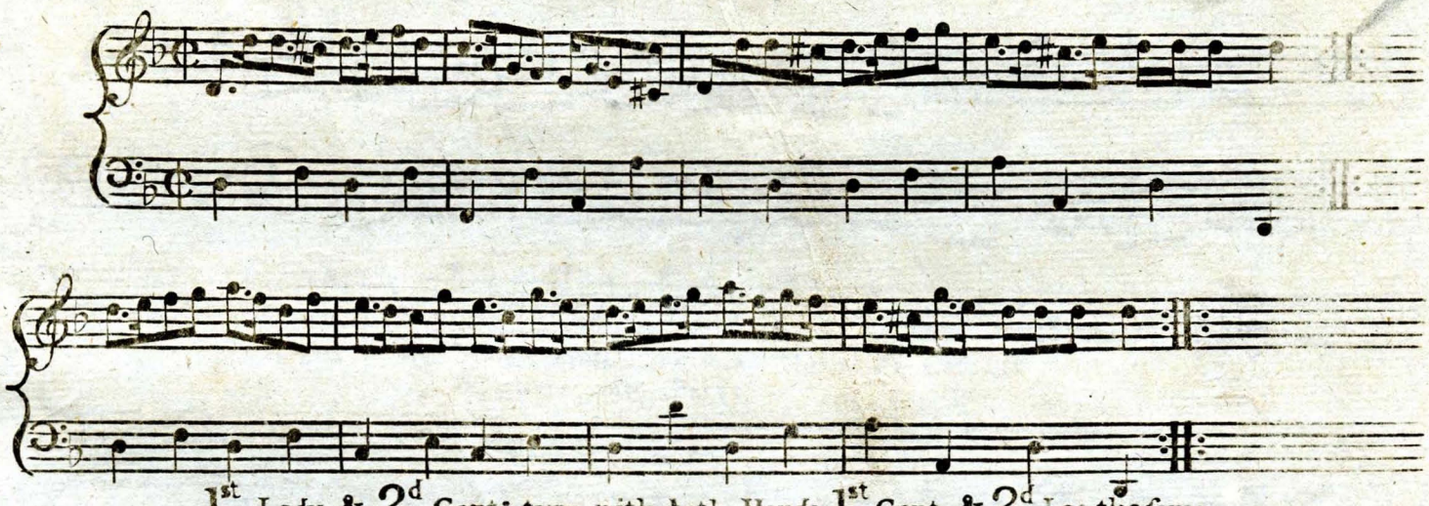

1st. Lady & 2d. Gent: turn with both Hands. 1st. Gent. & 2d. La: the ſame.
Lead down the mid: Caſt off & turn your Part:

The Silver Mines.

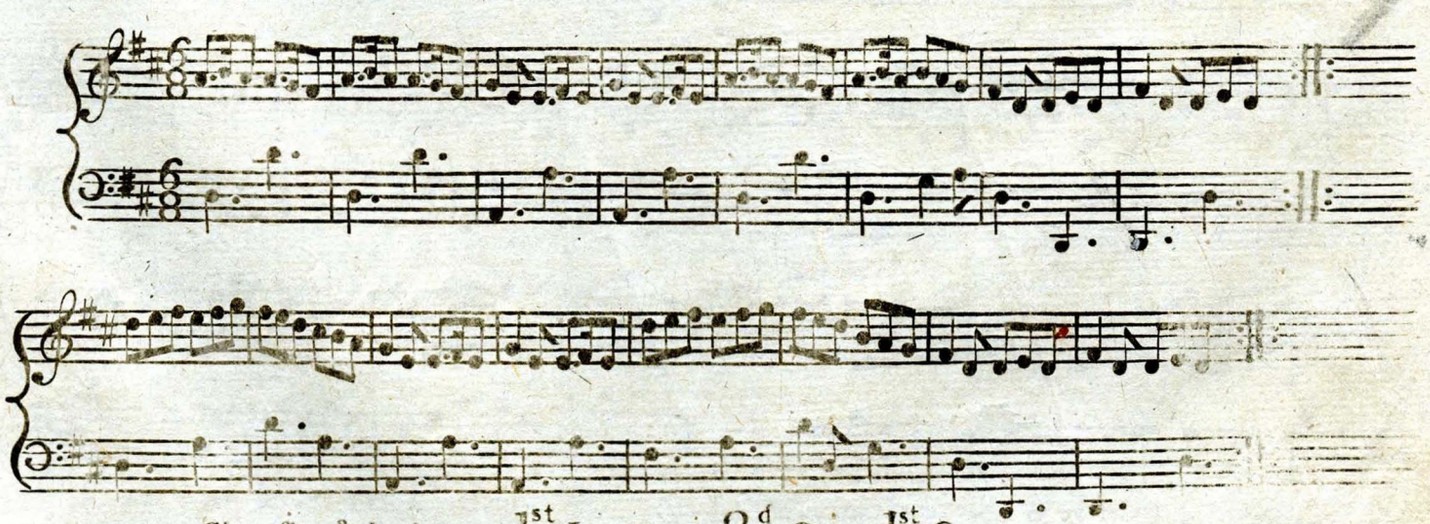

Cha. ſi. & back ag: 1st. La: turn 2d. Gen. 1st. Gen.
do the ſame ſee ſaw.

Miſs Brown's Reel.

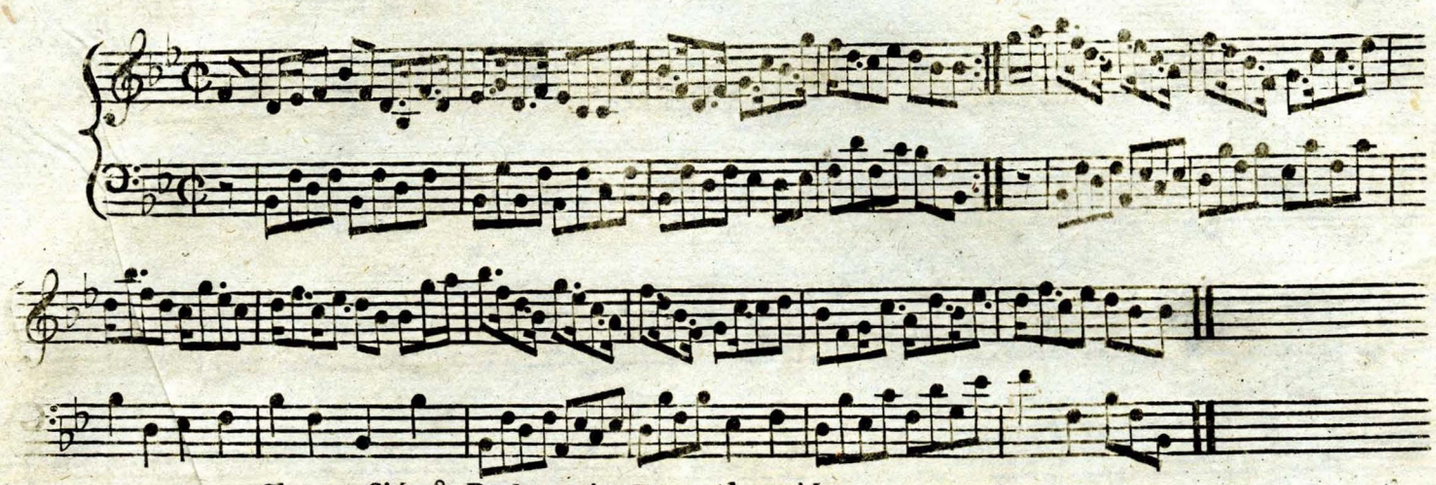

Change Sid: & Back again Down the mid:
up again. Caſt off & turn your Part:

Miſs Stewart's Reel. 10

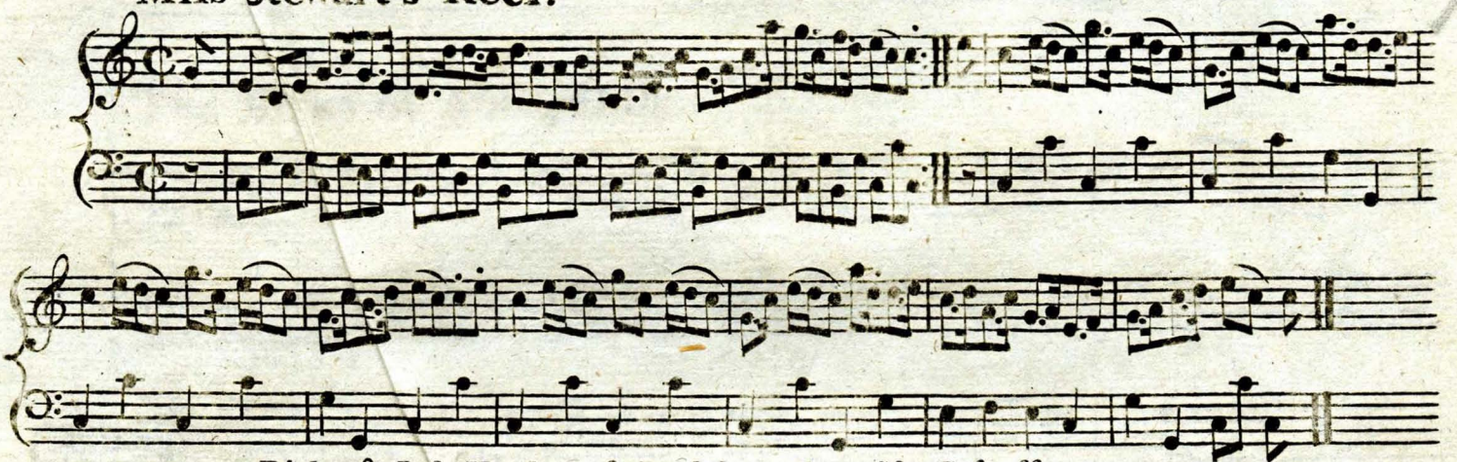

Right & Left Hands acroſs Lead down the mid: Caſt off
& turn your Part:

The Edinburgh Volunteers. 11

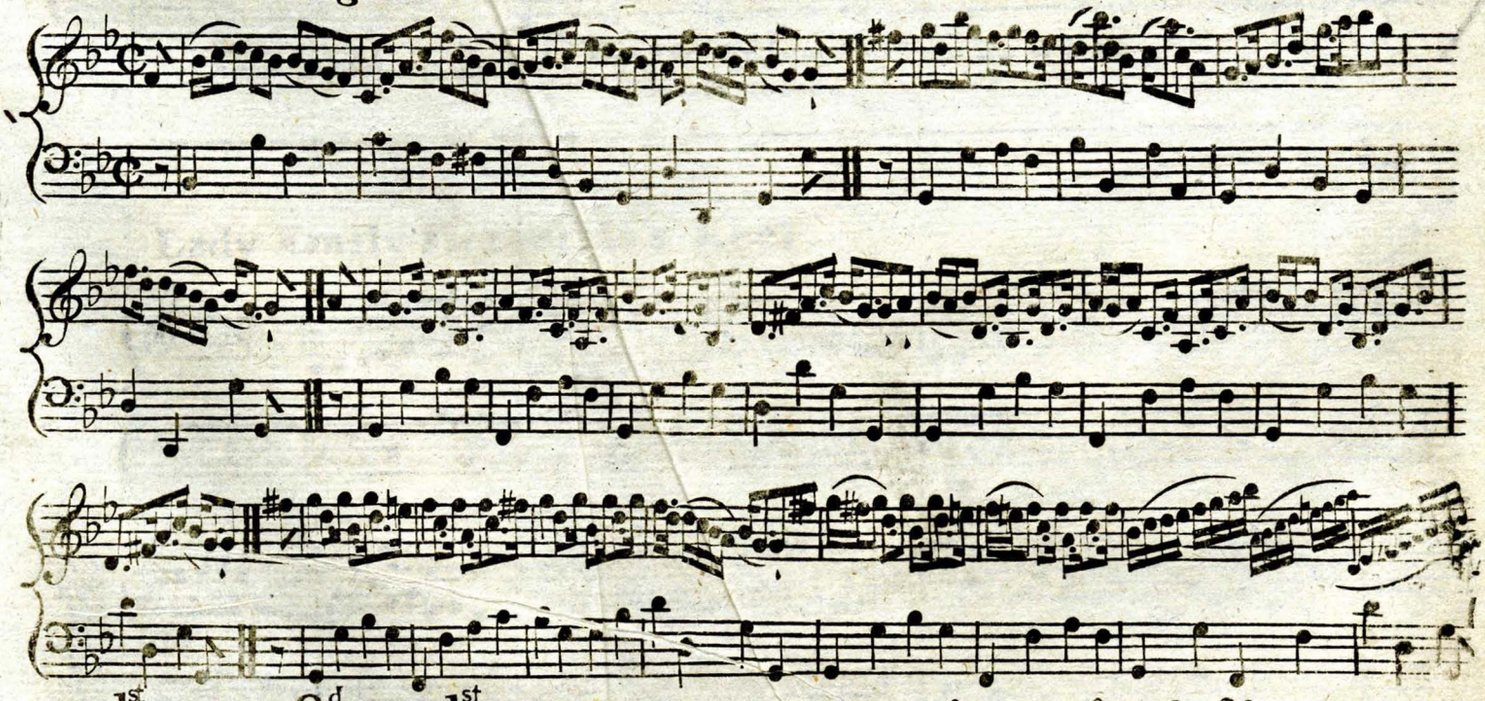

1st. La. turn 2d. Gent. 1st. Gent. do the ſame. fall in at top & bottom & at the ſides
6 hands round back again ſet &turn your Part.

Miſs Duval's Reel.

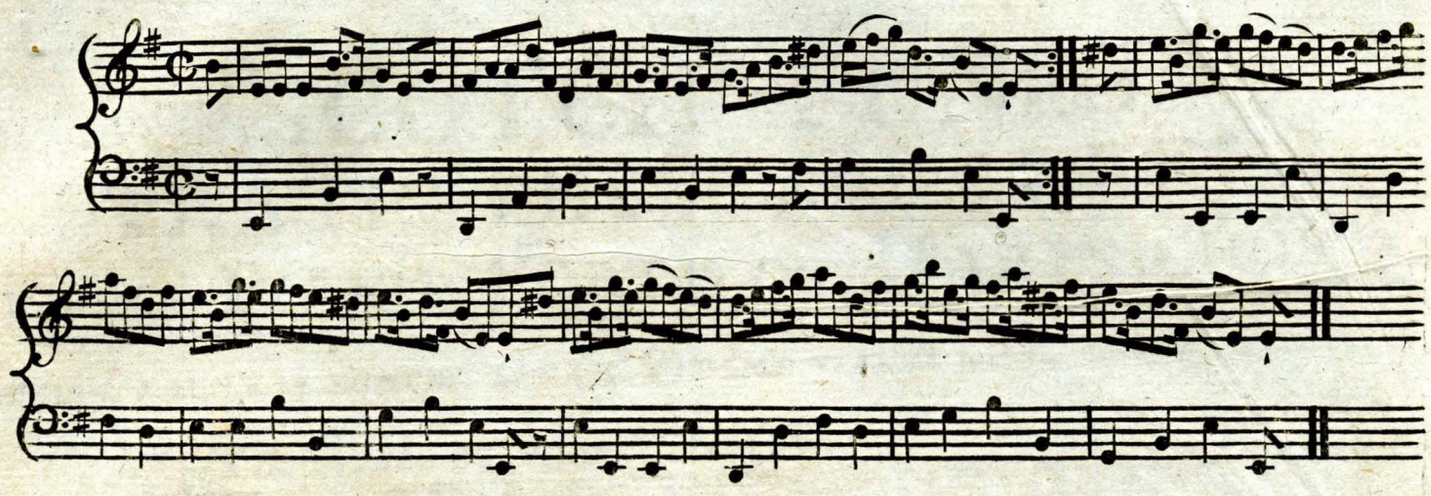

Down two Cou: out ſide lead down the mid: Caſt off Right & Left

The Birks of Abergeldie.

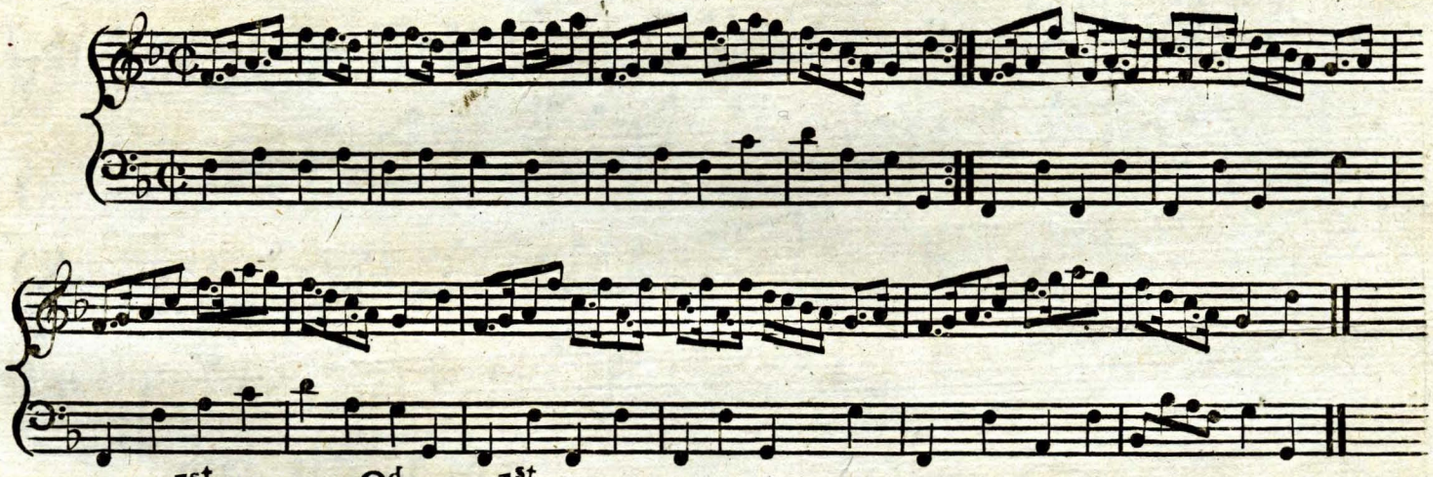

1st. La: turn 2d. Gen. 1st. Gen: do the ſame fall in at top & bot:
6 Hands round.

Lady Emily Fitzgerald's Reel.

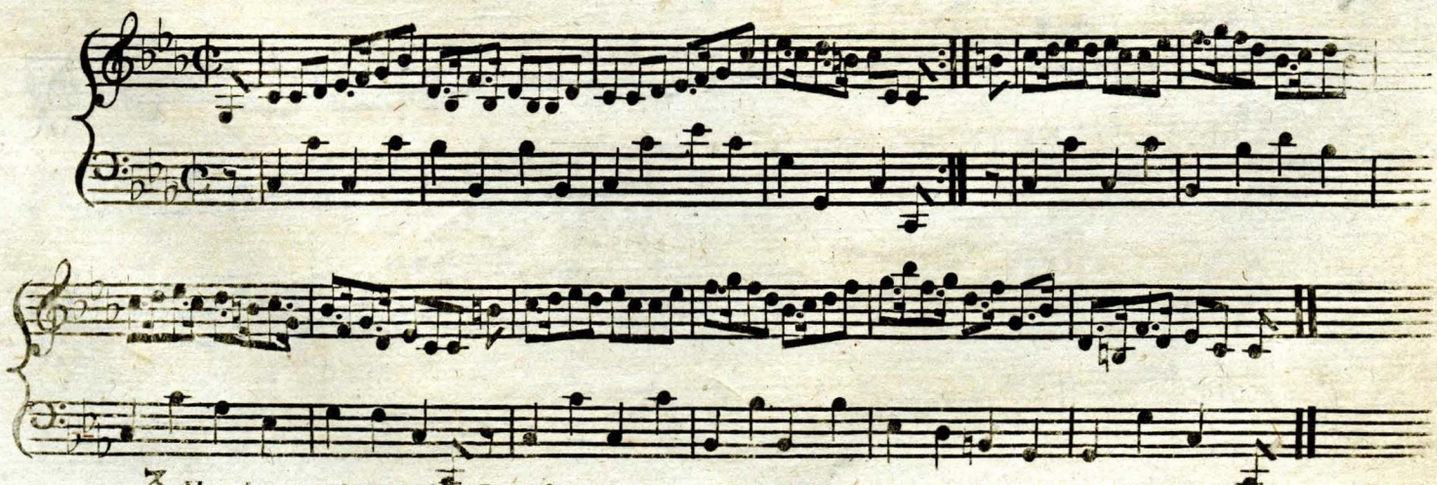

3 Hands round at the La: ſi: the ſame at the Gen: Down the mid:
Caſt off & turn.