

37336

Duport, Pierre Landrin, 1762 or 3-1841.

United States country dances : with figures : also accompaniments for the piano forte / Composed in America by Mr. P. Landrin Duport professor of dancing from Paris & original composer of cadriels. -- New York : Printed for the author Copy right secured. Price 1 dol. & 50 cents, [1800?] -- [3], 20, [1] p. of plates : music ; 27 cm.

AAS copy

United States

COUNTRY DANCES

with

Figures

also

Accompaniments

for the

Piano Forte

Composed in America

By

MR. P. LANDRIN DUPORT

Professor of Dancing from Paris

& Original Composer of Cadriels

NEW YORK

Printed for the Author

Copy right secured ——— Price 1 dol. & 50 Cents

Washington's Minuet and Gavott

2

Fin.

Mineur

p *f*

p *f*

cres *p* *f* D.C. Majeur

N^o 1. Vermont. French Country dance

1st & 2^d, Lady face the top Sett half round while 1st & 2^d, Gentⁿ face the bottom D^o; four hands half round Left hand Side Sett.
 1st & 2^d, Gent. face the top Sett half round while 1st & 2^d Lady face the bottom D^o; four hands half round Left hand Side Sett.
 Down the Middle Sett up again Cast off one Couple, Balance, Cross over Balance & back again.

Nº 2 New Hampshire Allemande

1st Couple cast off, up again, right hand to your Partner & Sett
 Left hand D^o Sett. Down the Middle two hands half round,
 up again, two hands half round, 1st & 2^d Couple Vals round
 Left hand side Sett, & four hands round, D^o back again.

No 3 Maffachusetts's hop

Cast off between the 2^d & 3^d Cou. Sett. Cast off between the
 3^d & 4th Cou. Sett. Forward in a line with the 3^d Cou. Sett,
 up to your place & cast off one Cou. Sett, corners Right
 hand to your place Sett & Two hands round . . .

No 4 Rhode Island Jigg

Sett & Crofs hands 4, D^o back again. Down the Middle, up again. Right hand sideways, Turn round, Left hand sideways & turn round.

No 5. Connecticut.

1st & 2^d, Cou. Chaise across sideways, Sett, 4 hands half round Sett.
 D^o Chaise across back again Sett, 4 hands half round Sett. 1st Lady
 & 2^d Gent. change sides, D^o 1st Gent. & 2^d Lady. half Right & left.
 Sett. 1st Cou. Sett, while 2^d Cou. turn round the 1st Two hands
 half round sideways Sett.

No 5. New York

8

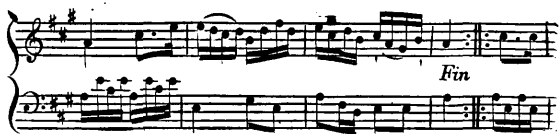

1st Cou, a Chain, Sett, between 2^d & 3^d Cou. 3 handed reel on both sides. Do a Chain, Sett, between 3^d & 4th Cou. 3 handed reel with 2^d & 3^d Cou, on both sides. Down the Middle, Sett, up again, Cast off one Cou, & 6 handed reel.

No 7 New Jersey

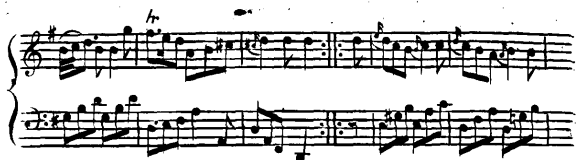

1st Lady balance with the 2^d Gent. & turn round, D^o 1st Gent.
 Down the middle, Sett, up again to the same place, Sett.
 Chafse behind the 2^d Cou. Sett, two hands round, Sett.

No 8. Pennsylvania

3 Ladies forward & back, Balance, Sett, while 3 Gent. 1st balance Sett, then forward & back. 1st Cou, down the Middle while the 3^d & 2^d Cou. Chasse ^{across} sideways, Sett, up again Cast off, while the 2^d & 3^d Cou. give two hands half round sideways, Sett 6 hands round Sett, D^o back, again.

11
No 9. Delaware

1st Gent. Contre-temp opposite two Ladies, Sett 3 hands round to your place. 1st Lady D^o. Down the middle, Sett, up again, Cast off one Cou. Chasse on the right & left hands 3 by 3 & two hands to your partners.

Nº 10. Maryland.

12

2 Ladies give the left hand & turn round, while the 2 Gent. do the same. Change sides four with your partner, Sett, 2 Ladies give the right hands & turn round, while the 2 Gent. do the same Change sides 4 to your place, Sett, down the middle, Sett, up again, Sett while the 2^d Cou. Cast off outside, Sett, & up above the 1st Cou. 4 hands round & Sett between.

No. II. Virginia.

1st Cou. cros over & cast off the 2^d Cou. D^o cros over & cast off the 3^d Cou. 1st & 4th Cou. cros hands, Sett, D^o back again & Sett. 3 by 3 follow half a circle to the opposite place, Sett, Change sides to your place, Sett. D^o 3 by 3 half a circle & Sett 1st & 3^d Cou. half right & left to your place while the 2^d Cou. 2 hands round.

No 12 Kentucky French Country Dance

14

1st & 2^d Couple balance & Sett, 4 hands half round & Sett.
 D^o back again. 1st Lady opposite the 3^d Gent. & Sett, while
 1st Gent. to the 3^d Lady. Turn your Partners & Sett. 1st Lady
 opposite the 2^d Gent. & Sett, while the 1st Gent to the 2^d Lady.
 Turn your partner & Sett.

No. 13. North Carolina Jigg.

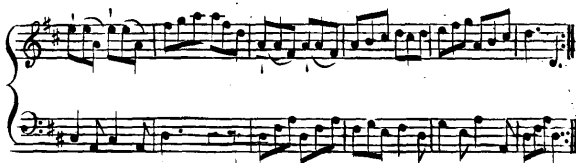

1st Couple cast off on the opposite side, back again. D^o on the other side, & back again. Down the middle up again, Two hands round Sett.

No 14. Tennessee.

16

4 Balance & Sett Crofs over Sett. D^o back again, 1st Lady & 2^d Gent. Crofs over, D^o 1st Gent. & 2^d Lady Two hands half round & Sett, 1st Gent. & 2^d Lady forward, opposite their partners, & Chaffé with them, right hand side, back with your partner, 1st Lady & 2^d Gent. Crofs over to their place, while the 1st Gent & 2^d Lady Chaffé right hand side.

No 15. South Carolina.

1st & 2^d Couple Sett & cross hands half way, Sett. D^o the 1st & 3^d Cou. the same. The 1st Lady & 3^d Gent. cross over. D^o the 1st Gent. & 3^d Lady. Half right & left with the 2^d Cou. down the Middle, up again, Cast off one Couple.

N^o 16. Georgia. French Country dance.

18

Down the Middle Setup again & Sett Six hands round Sett back again. Sett. 1st Lady down between the 3^d Cou. Sett. D^o 1st Gent. between the 2^d Cou. Sett, dos-a-dos with your partner D^o the same Cou. Contre temp on their right hand side. Sett. dos-a-dos to your place.

Duport's Hornpipe.

Fine