

Vertical text on the left edge, likely a page number or binding mark.

R151137

Library
of the
University of Toronto

351
BUTTON and WHITAKER'S,
Twelve Elegant New Dances
FOR THE YEAR 1810.

arranged for the

Harp or *Piano Forte*,

With correct Figures as Danced

at *COURT, BATH, BRIGHTON & all Polite ASSEMBLIES.*

Book I.

Price 1/6.

L O N D O N.

*Printed by the Editors at their Wholesale Music & Musical Instrument
Warehouse 75, St. Paul's Church Yard.*

Where may be had

BUTTON & WHITAKER'S, *Selection of Country Dances, Reels & Waltzes, adapted for
the Harp, Piano Forte, Violin or German Flute, with Figures.*

*This elegant Selection is Printed Quarterly, on Sheets, & paged onward for the
convenience of Binding. Nos 1 to 14 are already Published. Pr. 1/ each.*

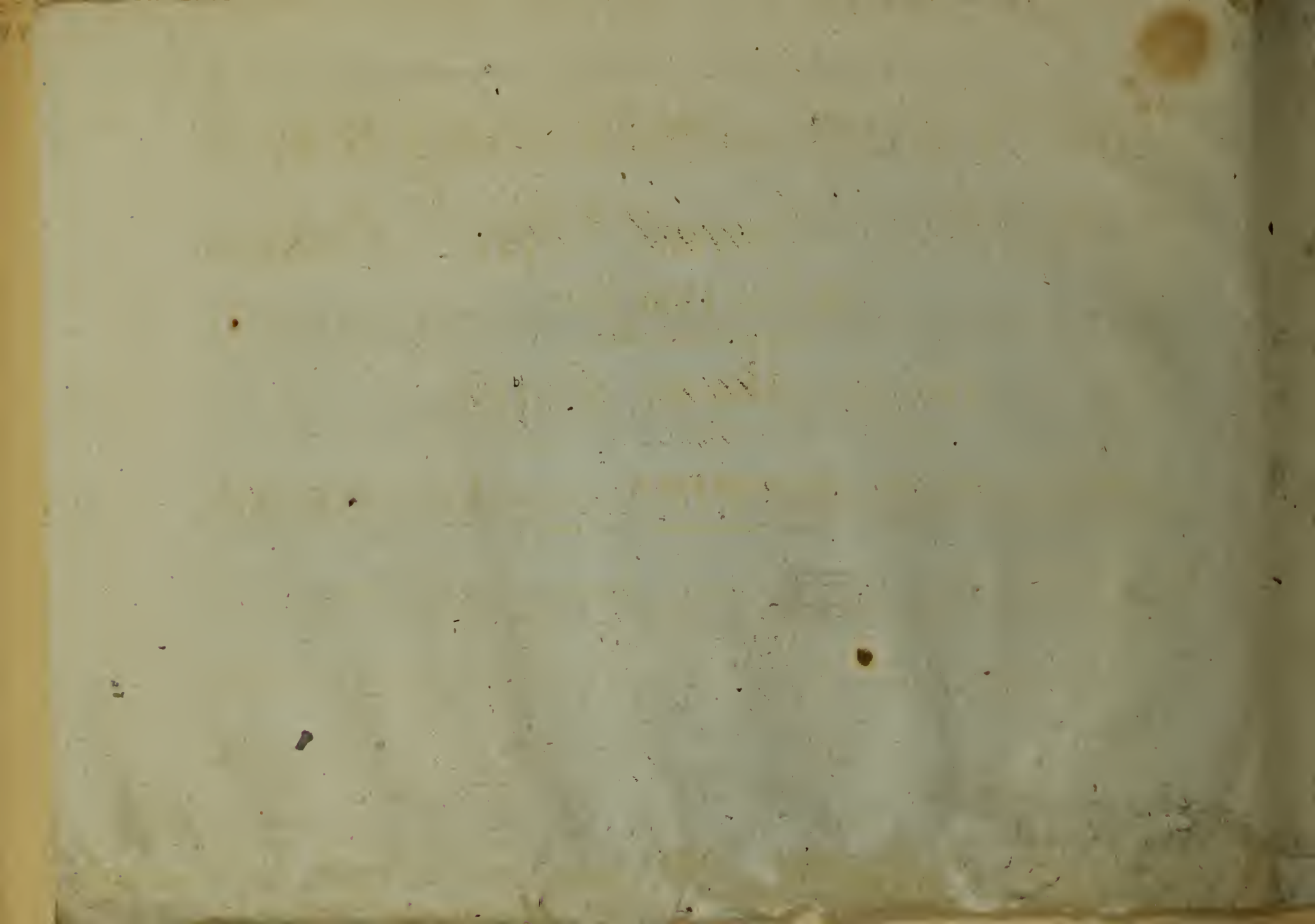

THE HOPELESS

1

Foot it & turn your Partner, back again, down the middle and up again, right & left .

Button & Whitaker's Dances 1810.

KITTY KICKAWAY

Set & hands across, back again, lead down the middle up again, right & left at top.

Button & Whitaker's Dances 1810.

COUNTESS OF HARDWICKE'S FAVORITE

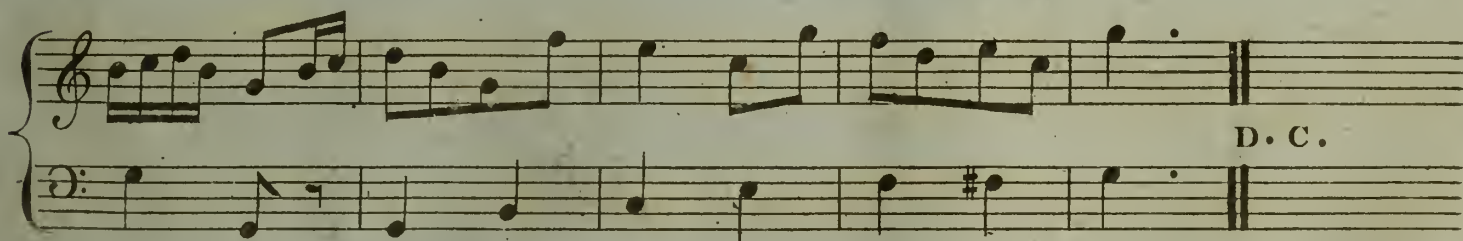
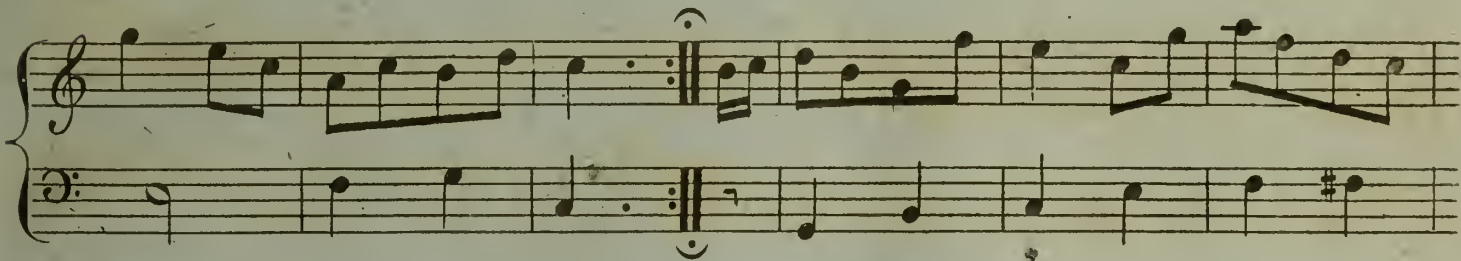
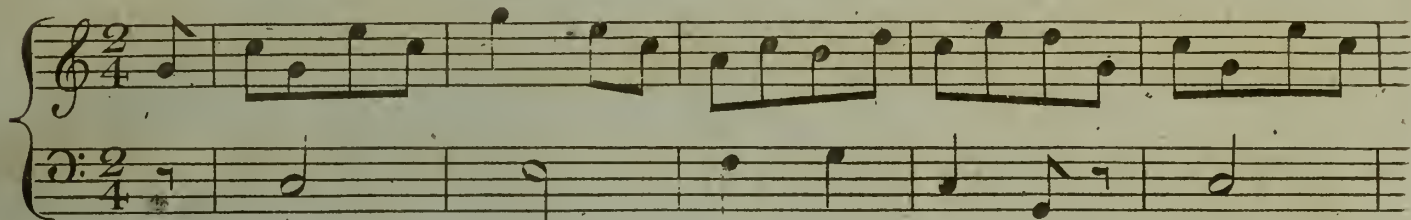

Foot it half right & left and back again down the middle up again & hands 4.

Button & Whitaker's Dances 1810.

FITZ UGLY

Foot it & turn your Partner, lead down the middle up again, Pousette with 2^d Cu:

Button & Whitaker's Dances 1810.

THE JUBILEE

5

Hands 4 & back again, lead down the middle 4 Cu; up again, & turn short round.

Button & Whitaker's Dances 1810.

COVENT GARDEN ROW

Allemande with your partner, remain in your places, while the 2^d Cu: does the same, down the mid: up again
& turn round.

Button & Whitaker's Dances 1810.

THE WAY TO BE HAPPY

Hands across, & back again, lead down the middle up again, & hands 6 round.

Button & Whitaker's Dances 1810.

DANCING HEART'S

Hey contrary sides, then to your own, down the mid: up again hands 4 at bottom & right & left at top.

Button & Whitaker's Dances 1810.

FUN AND FIDDLES

Half right & left, back again, down the mid: up again, Swing corners .

Button & Whitaker's Dances 1810 .

FELICITY

Set & change sides & back again, lead down the middle 4 Cu: up again, & swing corners.

Button & Whitaker's Dance 1810.

MRS WHITBREAD'S WALTZ

11

1st Lady set to 2^d Gent: & turn round with both hands, 1st Gent: do the same; down the mid: foot it & swing corners.

Button & Whitaker's Dances 1810.

LADY HARRIET CLIVE'S FAVORITE

Change sides, back again, lead down the mid: up again, & Allemande.

Button & Whitaker's Dances 1810.

