W 103.
Dep: Mar: 23. 1847
A. Fiot Proprie.

VALSE À CINQ TEMPS

As performed by

CONNER'S BAND

Composed for, and respectfully dedicated to

Monsieur Jules Martin

BY

A. J. R. CONNER.

Philadelphia A. FIOT 196 Chesnut St
New York W. DUBOIS 315 Broadway

Entered according to act of Congress in the Year 1847 by A Fiot in the Clerks Office of the District Court of the Eastern District of Pennsylvania.

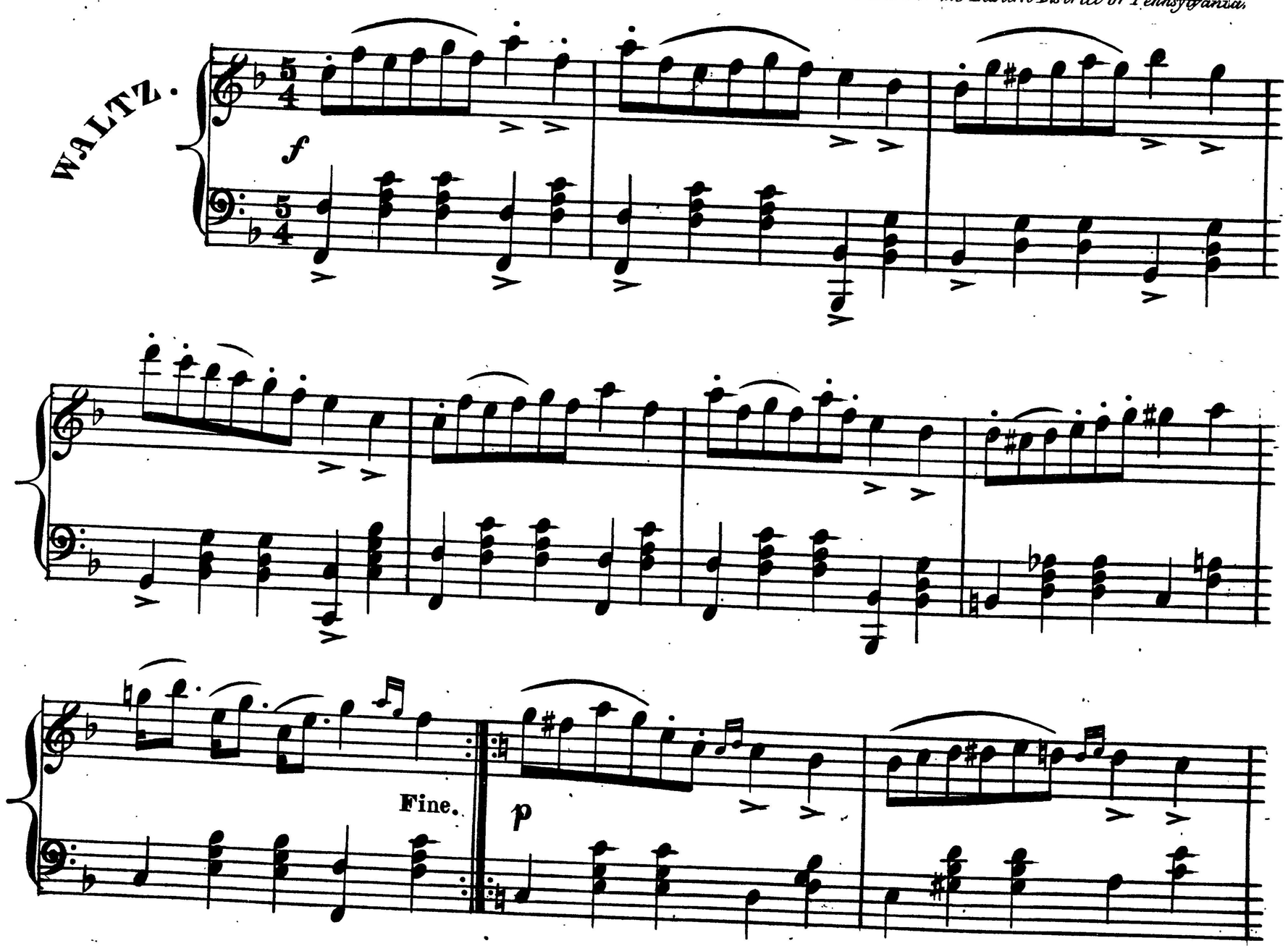

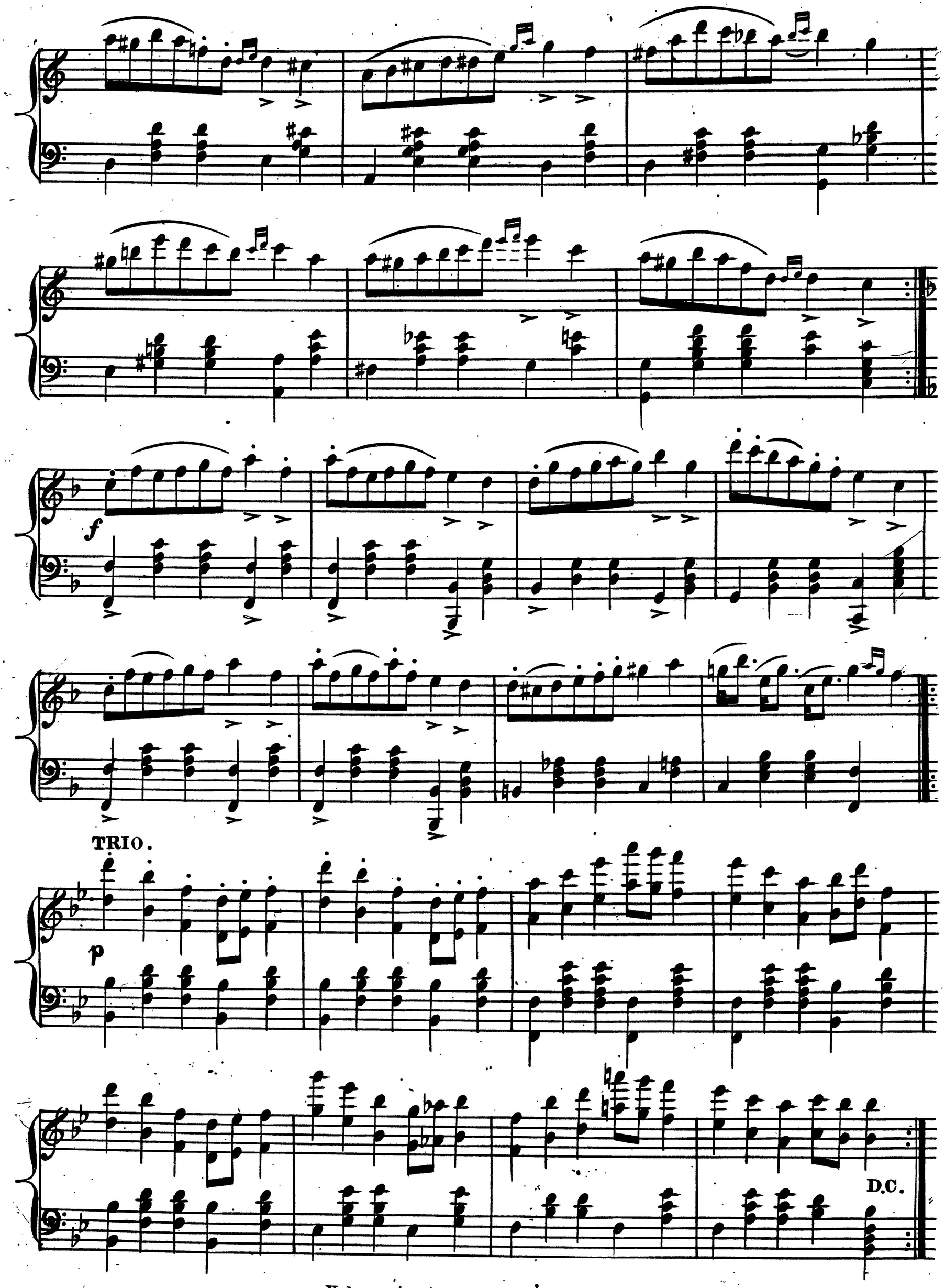

Valse a cinq temps.