HORTENSIA

VALSE A CINQ TEMPS

ET DEDIÉE A

Mad'lle Hortensia M Rogers

PAR

HENRY A. ALLEN.

Published by W.C.PETERS *Baltimore*
Cincinnati PETERS & FIELD PETERS WEBB & Co *Louisville*
E.L.WALKER *Philadelphia*

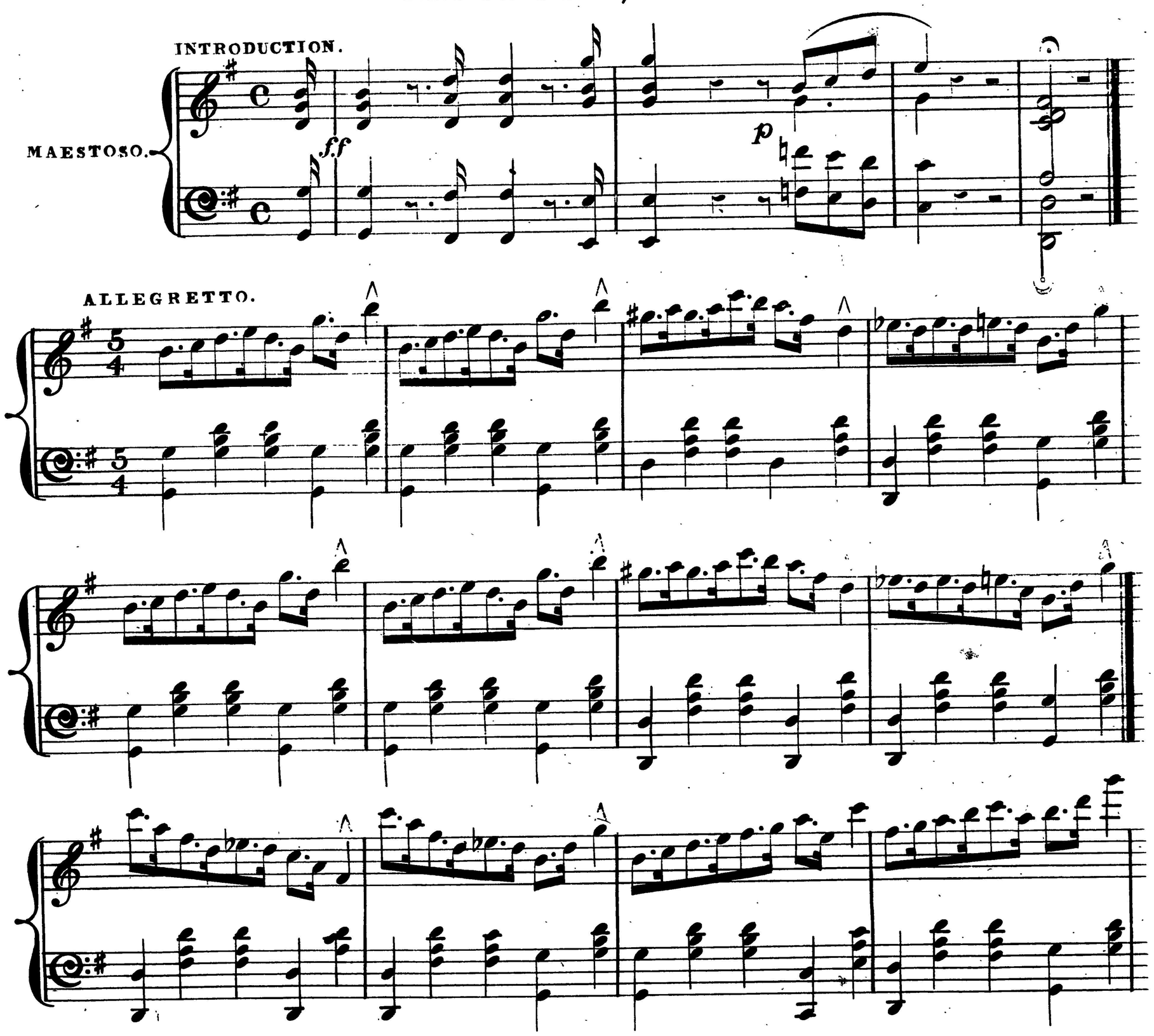

Entered according to Act of Congress, in the year 1850, by W. C. Peters, in the Clerk's Office of the District Court of Maryland.

FINE.

TRIO.

pp *ff*

pp *ff* *f*

D.C.