To Miss Emily Johnston

SYLPHIDE WALTZ

IN

Five Steps

COMPOSED AND DANCED AT

Mr. Hlasko's Academy

BY

THEO. FRY.

---

25 Cts net

Published by G. WILLIG Jr. *Baltimore*

Cincinnati by MASON COLBURN & CO.

THE SYLPHIDE.

FIVE STEP WALTZ.

AS DANCED AT MR HLASKO'S.

COMPOSED BY T. FRY.

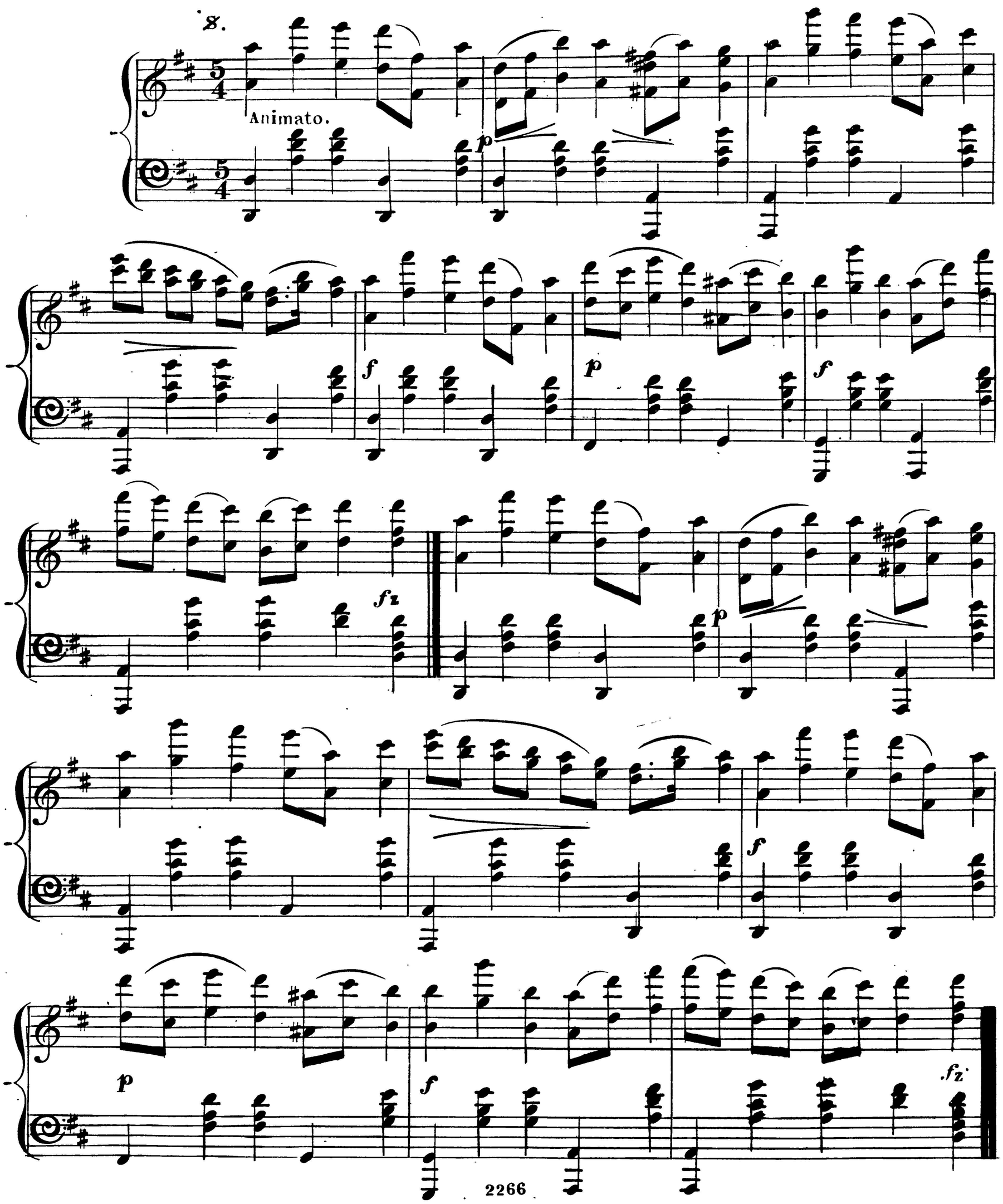

Entered according to Act of Congress, in the year 1850, by G. Willig, in the Clerk's Office of the Dist. Court of Maryland.

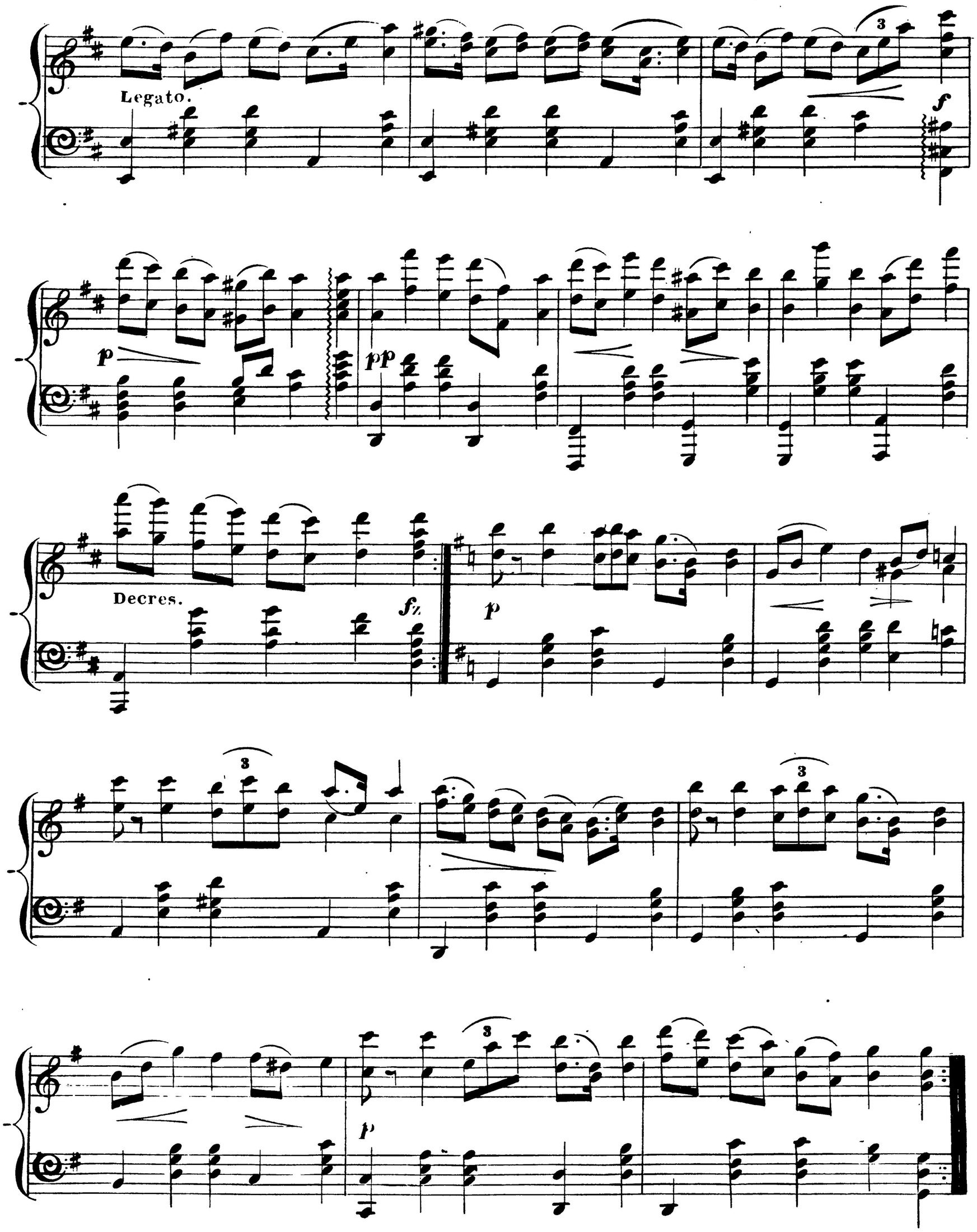
Legato.
f
p
pp
Decres.
fz
p
p

p

p Decres

f

fz

f

D. C. al S. Finale.

fz

f

p

Decres.

Fine.

D.C.DRISCOLL.