To Miss Achsah Carroll

VIOLET WALTZ

IN

FIVE STEPS

AS DANCED AT

Mr. Hlasko's Academy

Composed by

C. A. LÖPKE.

---

25 cts net

Published by G. WILLIG JR *Baltimore*

Cincinnati MASON COLBURN & CO.

THE VIOLET.

FIVE STEP WALTZ.

AS DANCED AT MR. HLASKO'S. COMPOSED BY C. A. LÖPKE.

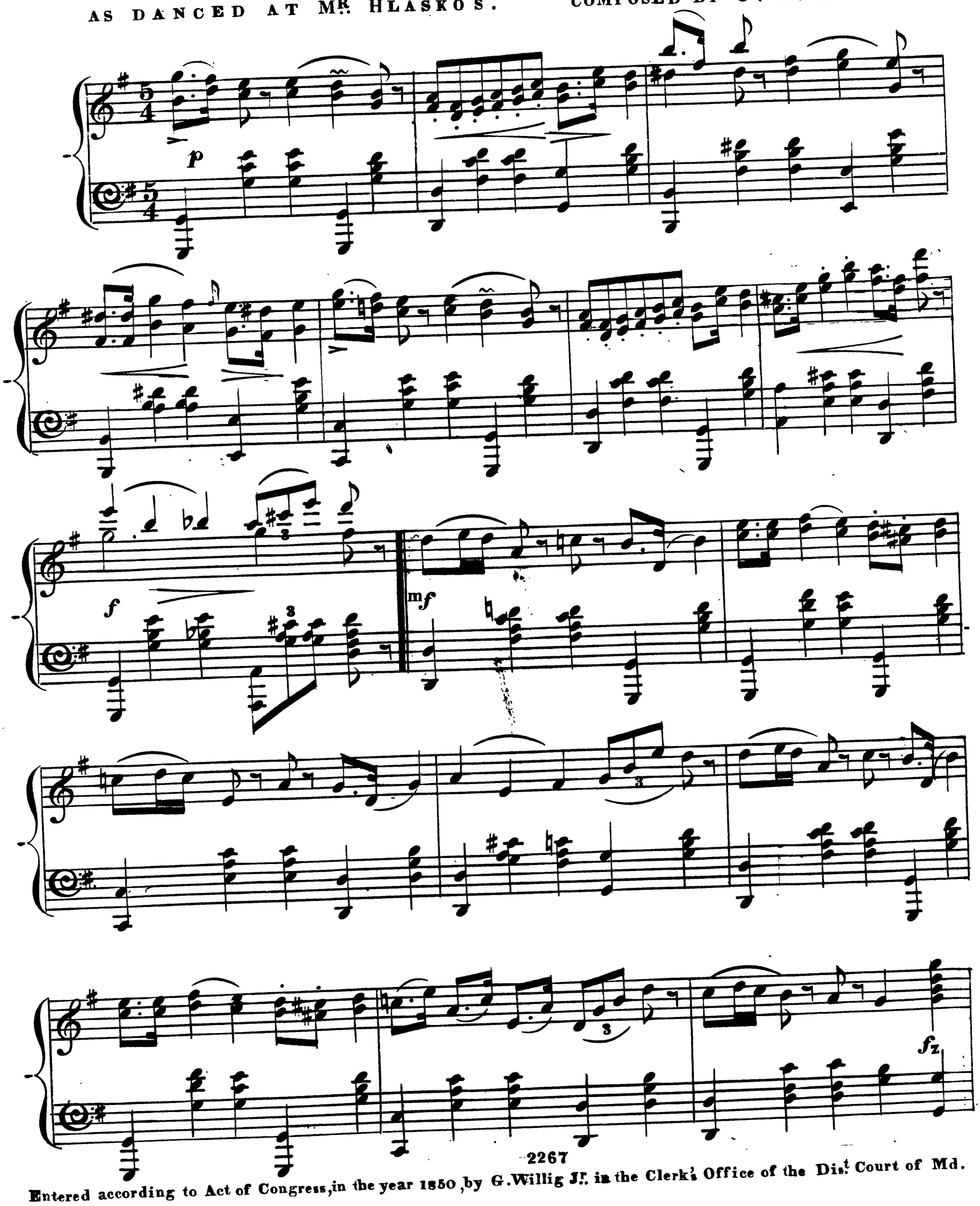

Entered according to Act of Congress, in the year 1850, by G. Willig Jr. in the Clerk's Office of the Dist. Court of Md.

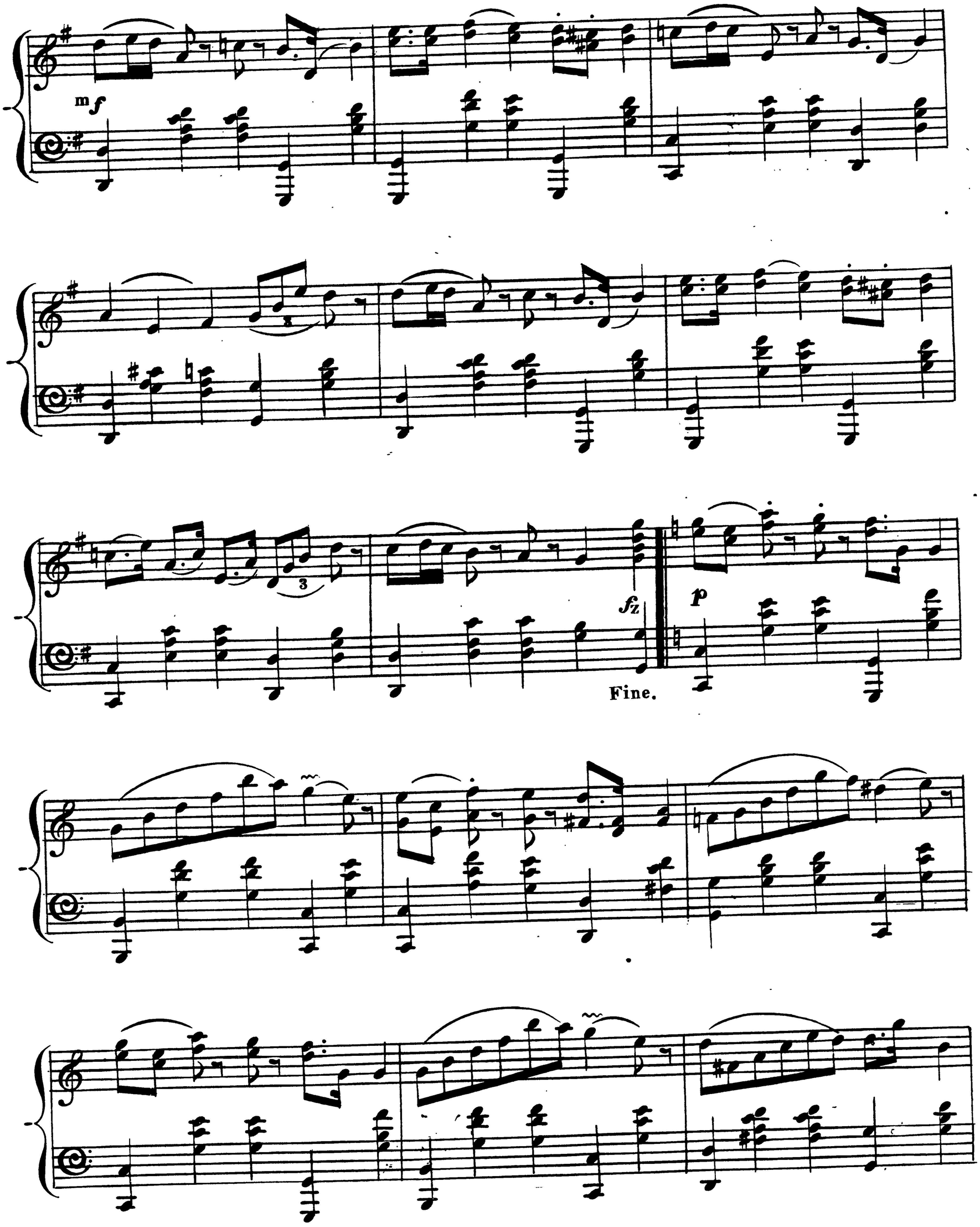
mf
fz
p
Fine.

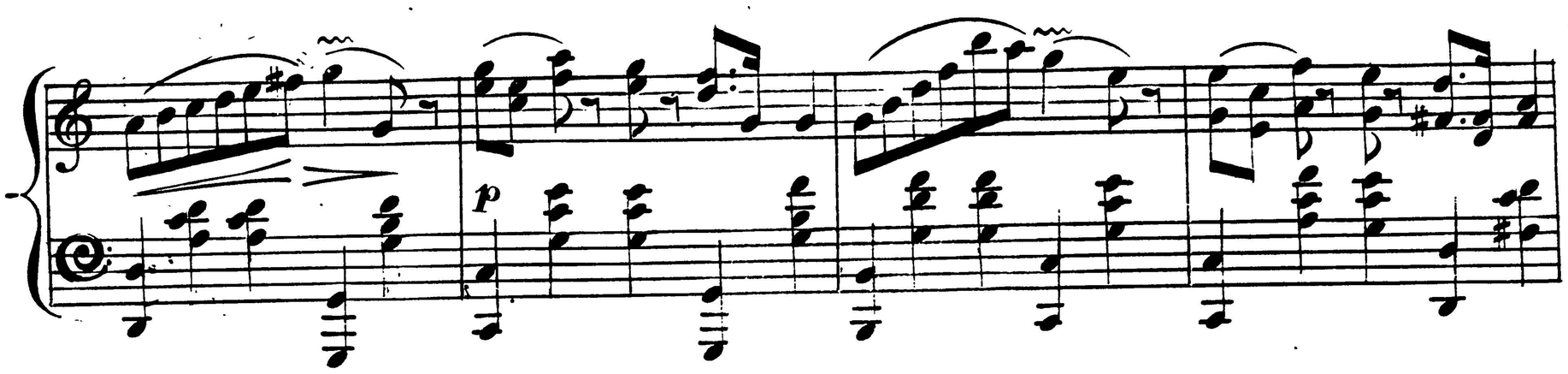

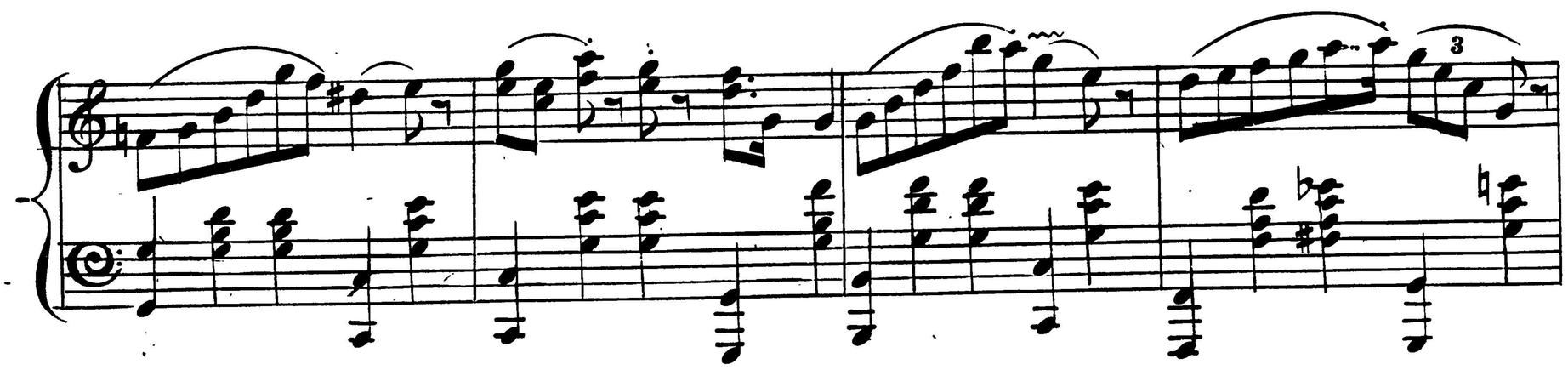

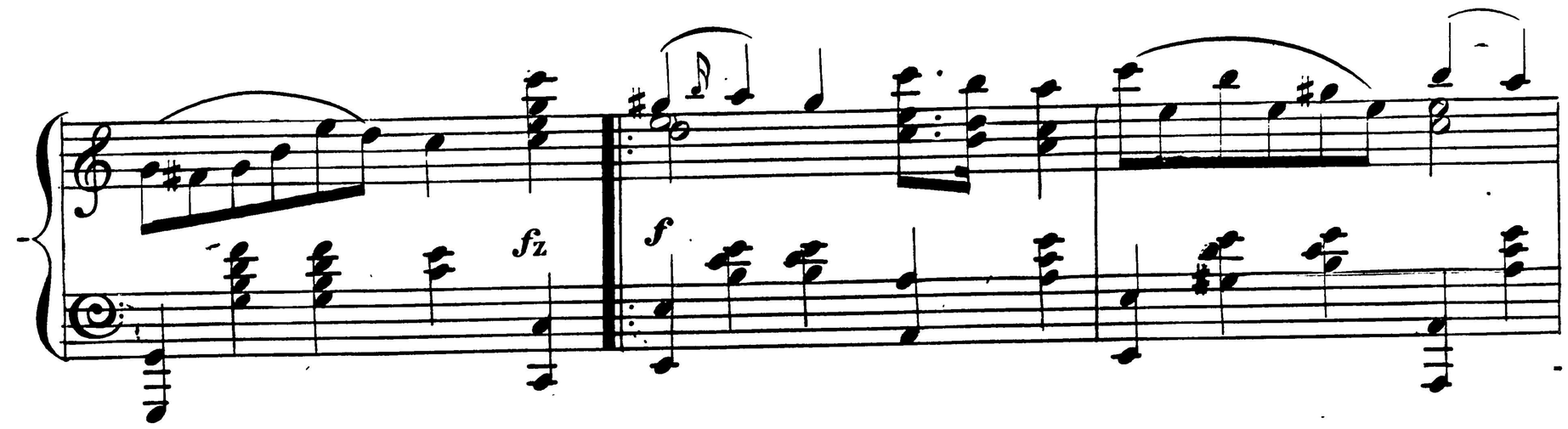

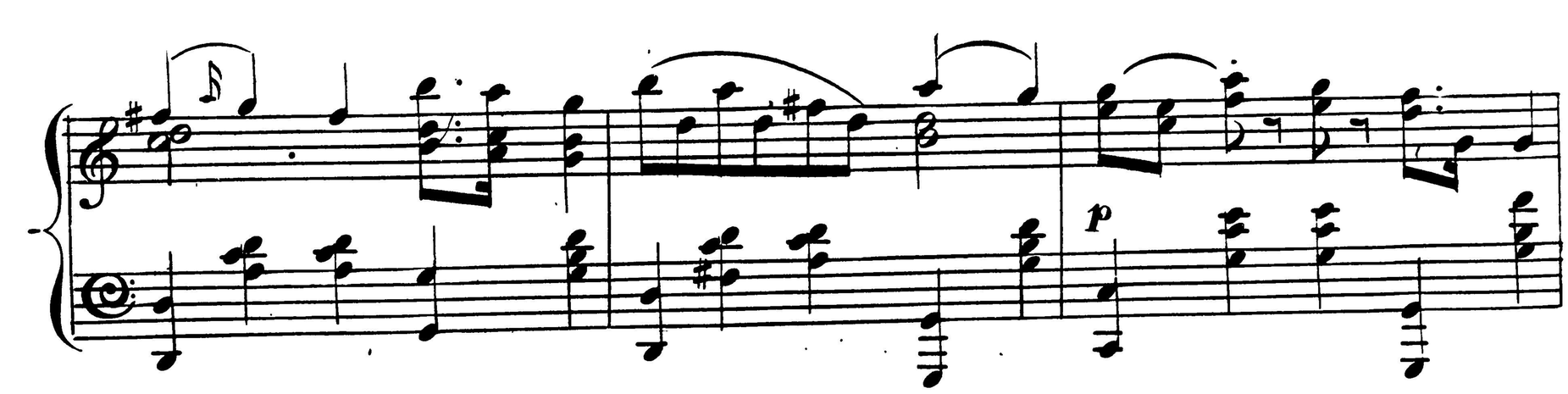

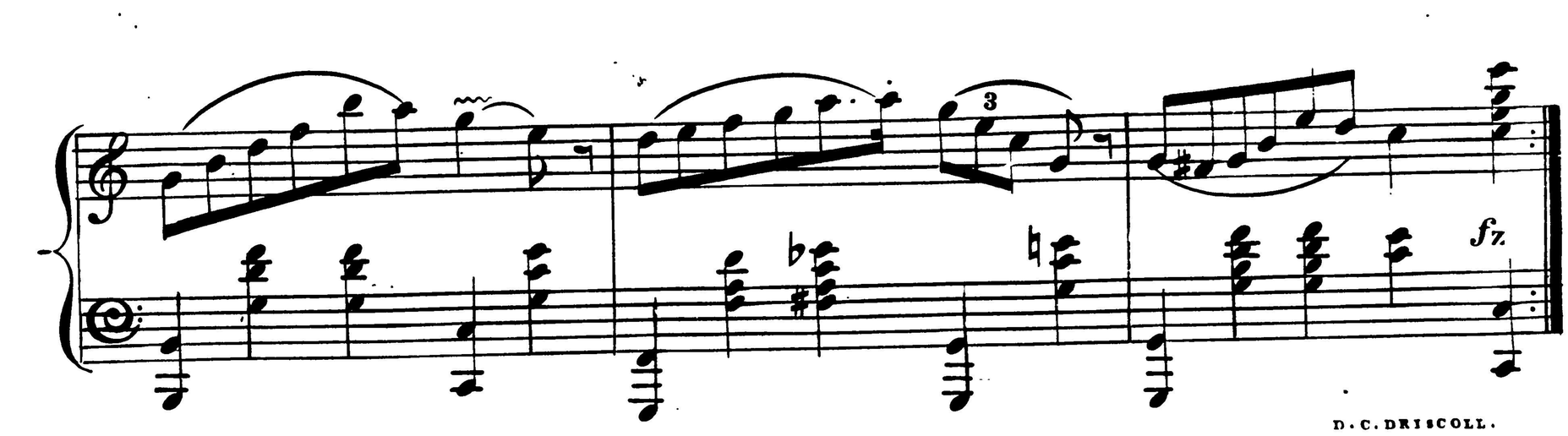

D. C. DRISCOLL.