FEB 18 88
CITY OF WASHINGTON
4084-a'

MAHLER'S NEW 5 STEP WALTZ

MASTER OF CEREMONIES
Congress Hall,
Saratoga Springs, N. Y.

Member American Society
Profs. of Dancing,
New York.

COMPOSED BY

JACOB A. MAHLER.

4.

SAINT LOUIS: Balmer & Weber, PUBLISHERS.

Copyright 1885, by BALMER & WEBER.

FIVE STEP WALTZ,

—AS TAUGHT AT—

JACOB A. MAHLER'S SCHOOLS FOR DANCING,

ST. LOUIS, MO.

EXPLANATION.

Slide right foot to second position, - - -	Count One.
Draw the left foot to first position, - -	Count Two.
Slide right foot to second position. - - -	Count Three.
Draw right foot back to first position, - -	Count Four.
Place left heel over right toe, - - - -	Count Five.

The above step is for the lady. The gentleman begins with the *LEFT* foot, except on the *FIFTH* count, placing his right foot *BACK* of the left foot in fourth position.

TO TEACHERS.

After the pupils have learned the steps well, let them spring on *EACH* step, dancing the whole dance on the ball of the foot.

Respectfully,

Jacob A. Weber

Copyright, 1885, by BALMER & WEBER.

MAHLERS NEW FIVE STEP WALTZ.

Composed by.....JACOB A. MAHLER.

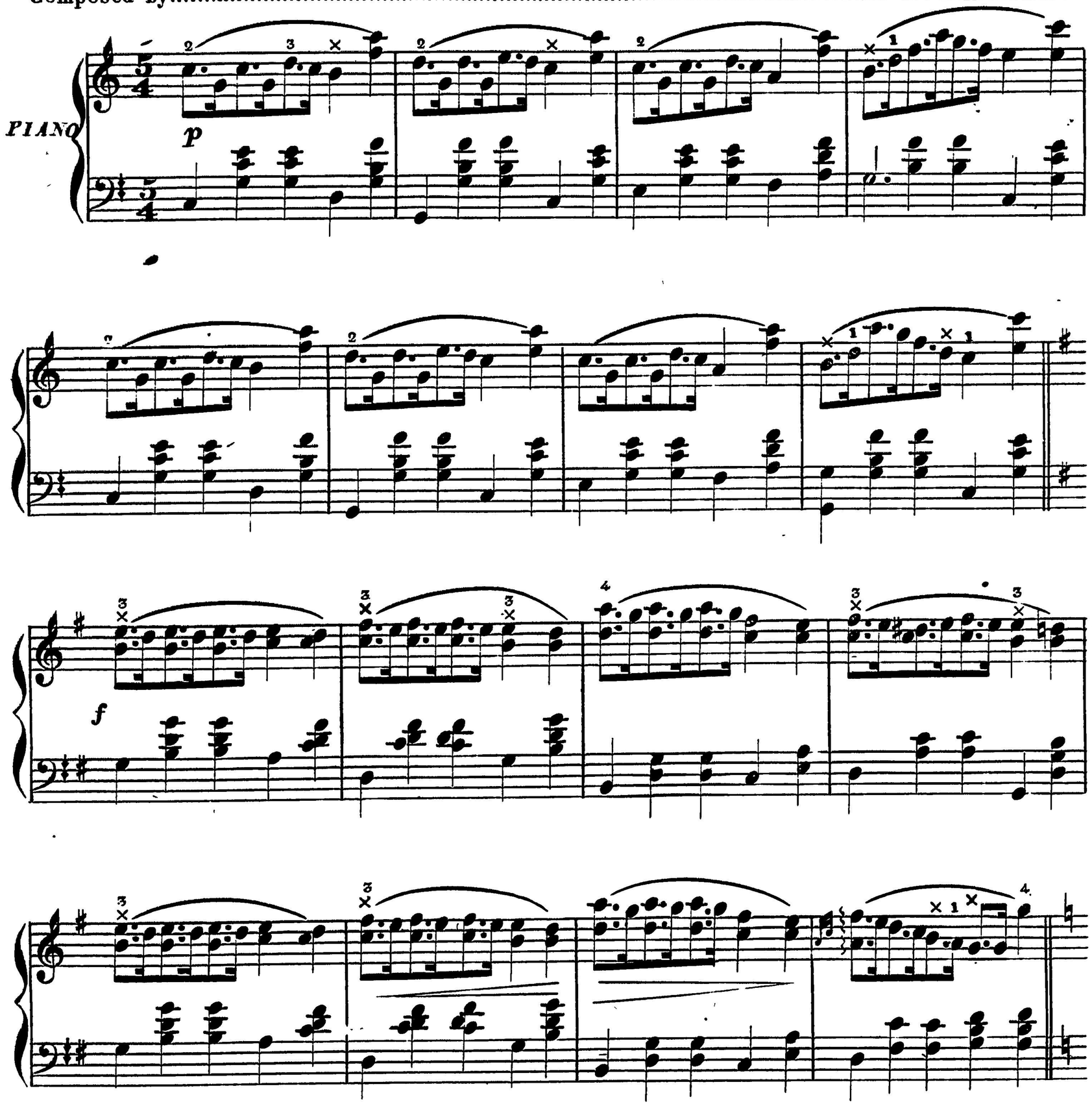

COPYRIGHT 1884 BY BALMER & WEBER.

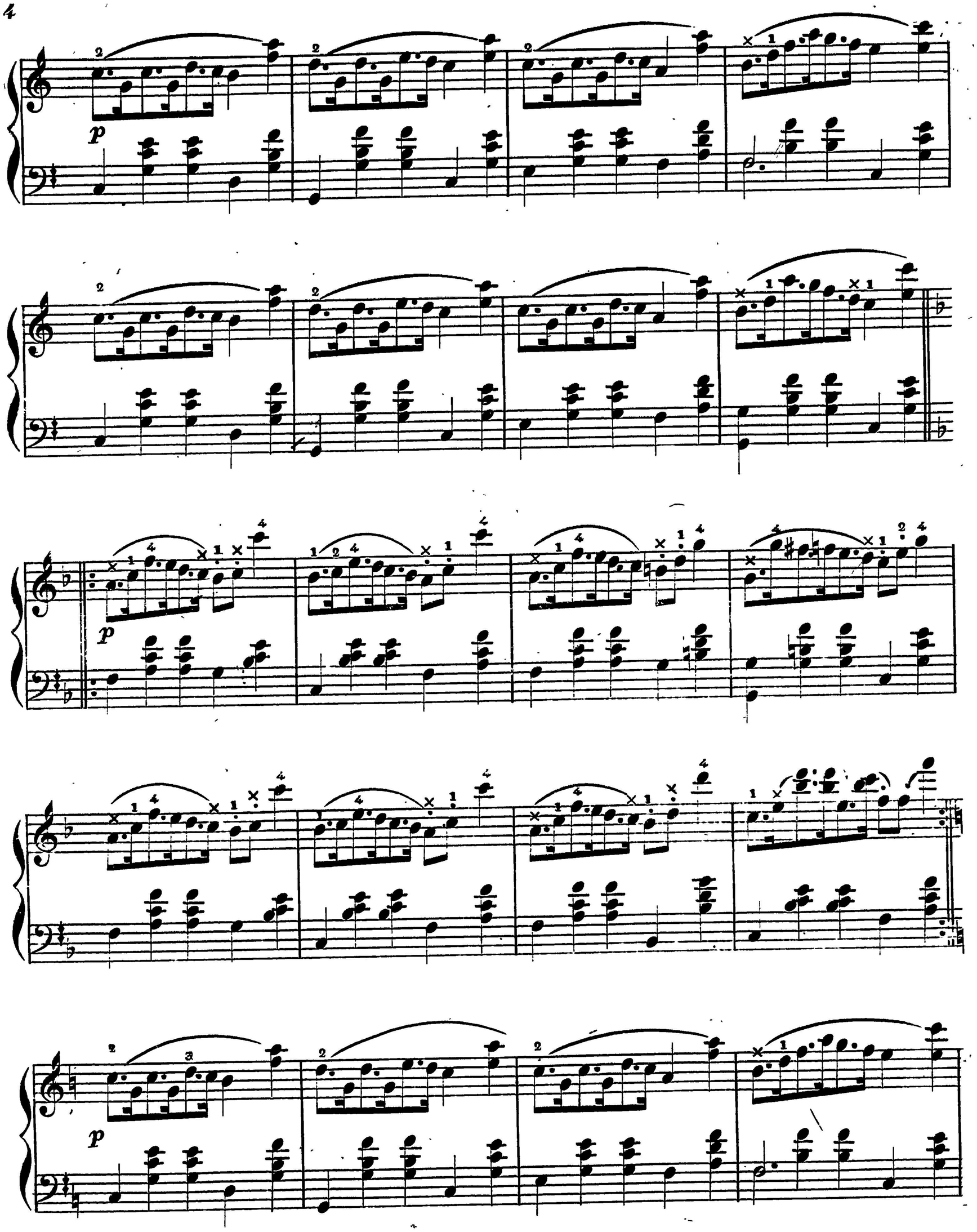
p
p
p

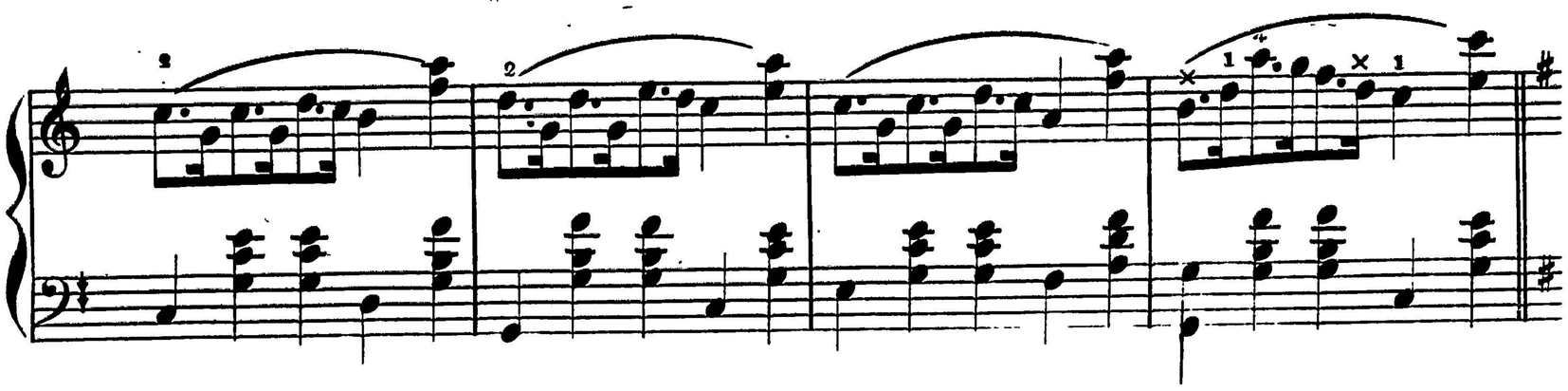

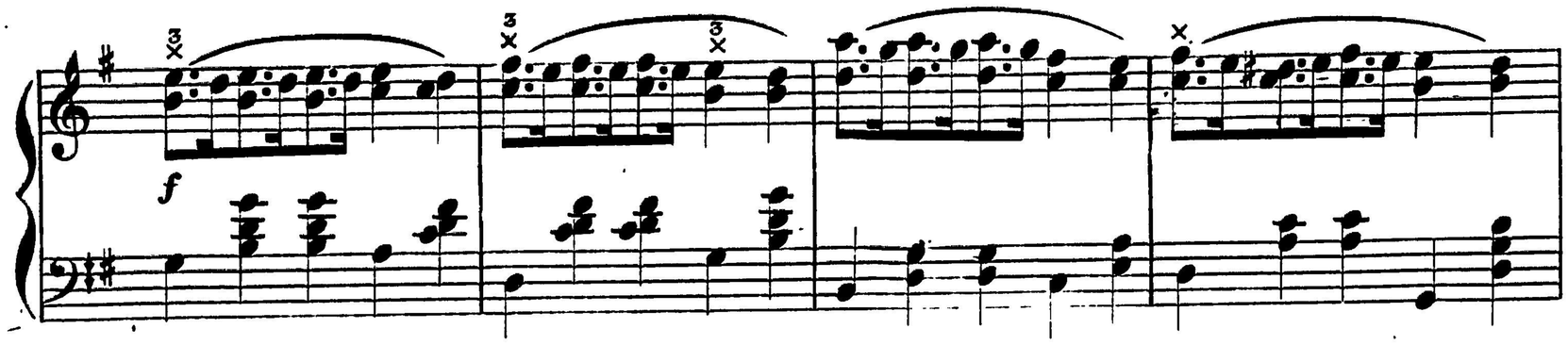
f

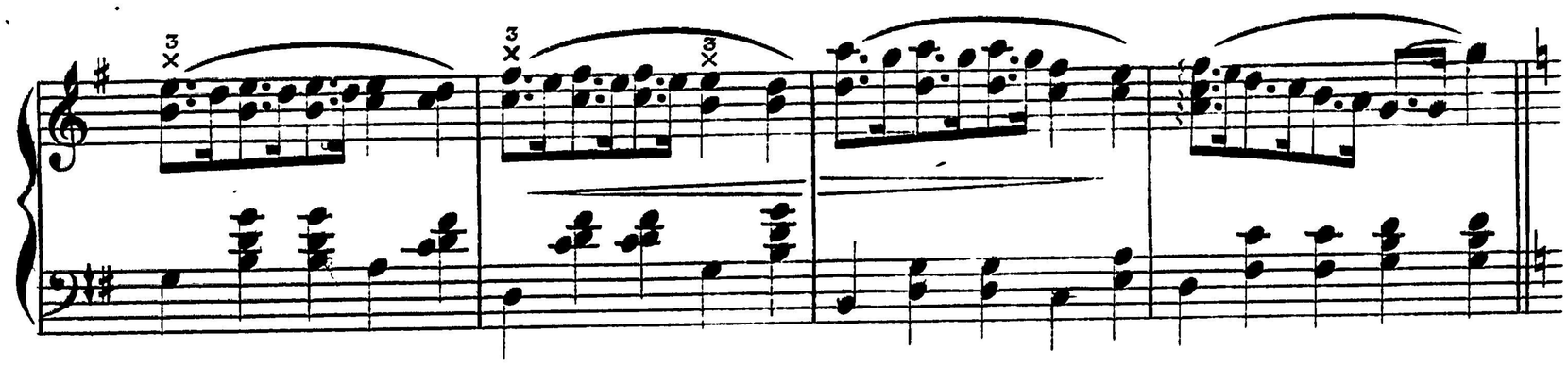

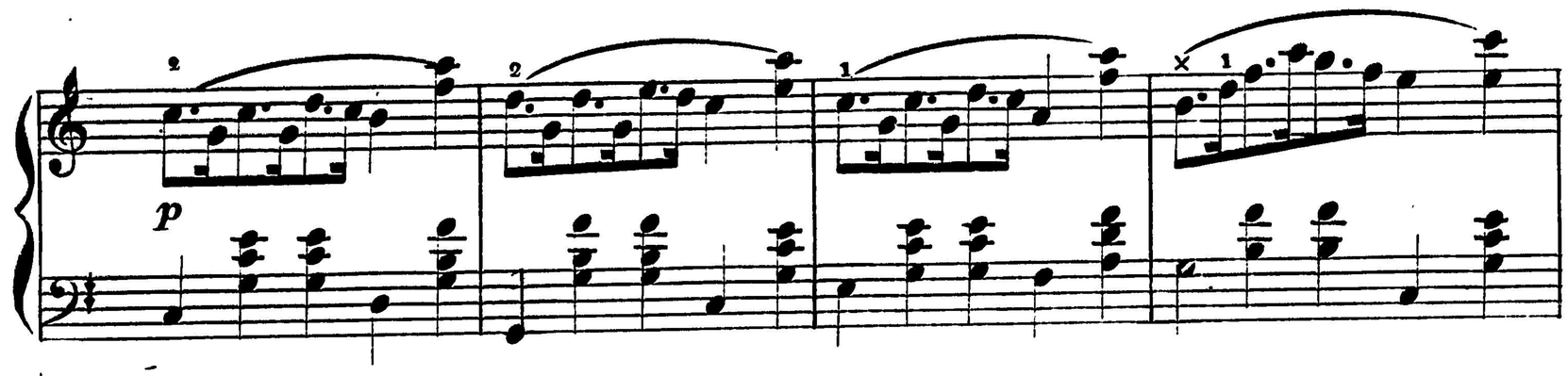
p

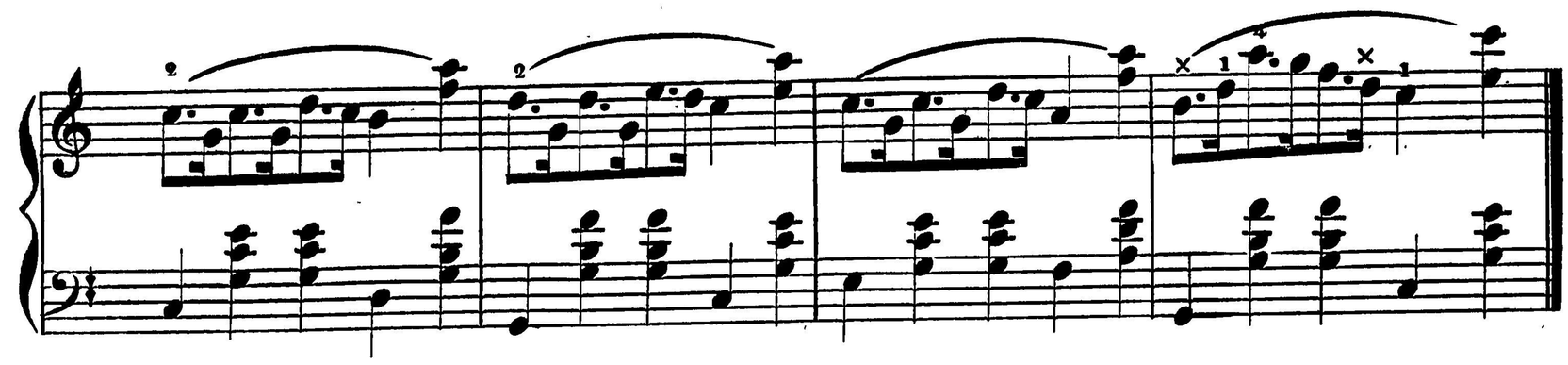

Balmer & Weber's

ELITE SOCIETY

DANCES.

Drumheller, Chas.	**No You Don't Galop,**	50
Konrad, C. C.	**Heel and Toe Polka (Boccaccio),**	35
Mahler, A.	**New Waltz-Lancers,**	60
Mahler, A.	**Society Menuet (with figures),**	40
Mahler, A.	**Newport Dance,**	35
Mahler, A.	**St. Louis Dip,**	35
Mahler, J. A.	**Highland Fling (Character Dance),**	35
Mahler, J. A.	**Spanish Bolero (Character Dance),**	30
Meyer, T.	**Neilsson's Menuet,**	30
Mueller, Julius.	**Another Racquet,**	40
Mueller, Julius.	**One More Racquet.** Opus. 203.	40
Postlewaite, J. W.	**Home Circle Lancers,**	40
Richter, J.	**Merry Bells Lancers,**	60
Robyn, H.	**Belles of Missouri Quadrille,**	40
Schuchman, R.	**Opera Bouffe Lancers,**	50
Schuman, A.	**Five o'clock Quadrille (with figures),**	40
Symonds, K.	**Original Racquet,**	35
Stueck, J.	**The Clyde Dance,**	35
Williams, I. M.	**Elite Harvard,**	35
Werner, H.	**Danish Dance,**	30
Werner, H.	**Pinafore Lancers,**	35
Wollenhauer, P.	**Original Lancers,**	50
Xaupi, E. J.	**Esmeralda Dance,**	35
Xaupi, E. J.	**Polka Quadrille,**	35
Xaupi, E. J.	**Gavotte,**	35
Xaupi, E. J.	**Polish Dance,**	35

Saint Louis: **Balmer & Weber,** *Publishers.*

Copyright 1883 by Balmer & Weber.