9001 Bt
DELIVERED TO THE
MAY 9 - 1900
Issue Dept.

LEAVES OF GOLD

A COLLECTION OF

FAVORITE PIECES

SIMPLIFIED

BY

CARL WAGNER.

La Balancelle. *(Lysberg.)* Simplified by C. WAGNER. 3
Caprice Hongrois *(Ketterer.)* Simplified by C. WAGNER. 3
La Source. *(Blumenthal.)* Simplified by C. WAGNER. 3½
Dancing leaves. *Polka Redowa* (Mattei) by C. WAGNER. 3½
Chanson Napolitaine *(Forbes.)* Simplified by C. WAGNER. 3.
Chanson Créole. *(Ketterer.)* Simplified by C. WAGNER. 3.
Leaves of Gold. *(Egghard.)* Simplified. by C. WAGNER. 3.

NEW YORK
PUBLISHED BY J. L. PETERS

Cincinnati. Dobmeyer & Newhall.
San Francisco & Portland. Matthias Gray.
Toronto. A & S. Nordheimer
Cleveland. F. A. Nolze & Co.
Detroit. C. J. Whitney & Co.

Copyright 1876 by J. L. Peters.

DANCING LEAVES.

POLKA REDOWA.

Arranged from T. MATTEI.

By CARL WAGNER.

INTRODUCTION.

a piacere.

Allegretto Grazioso.

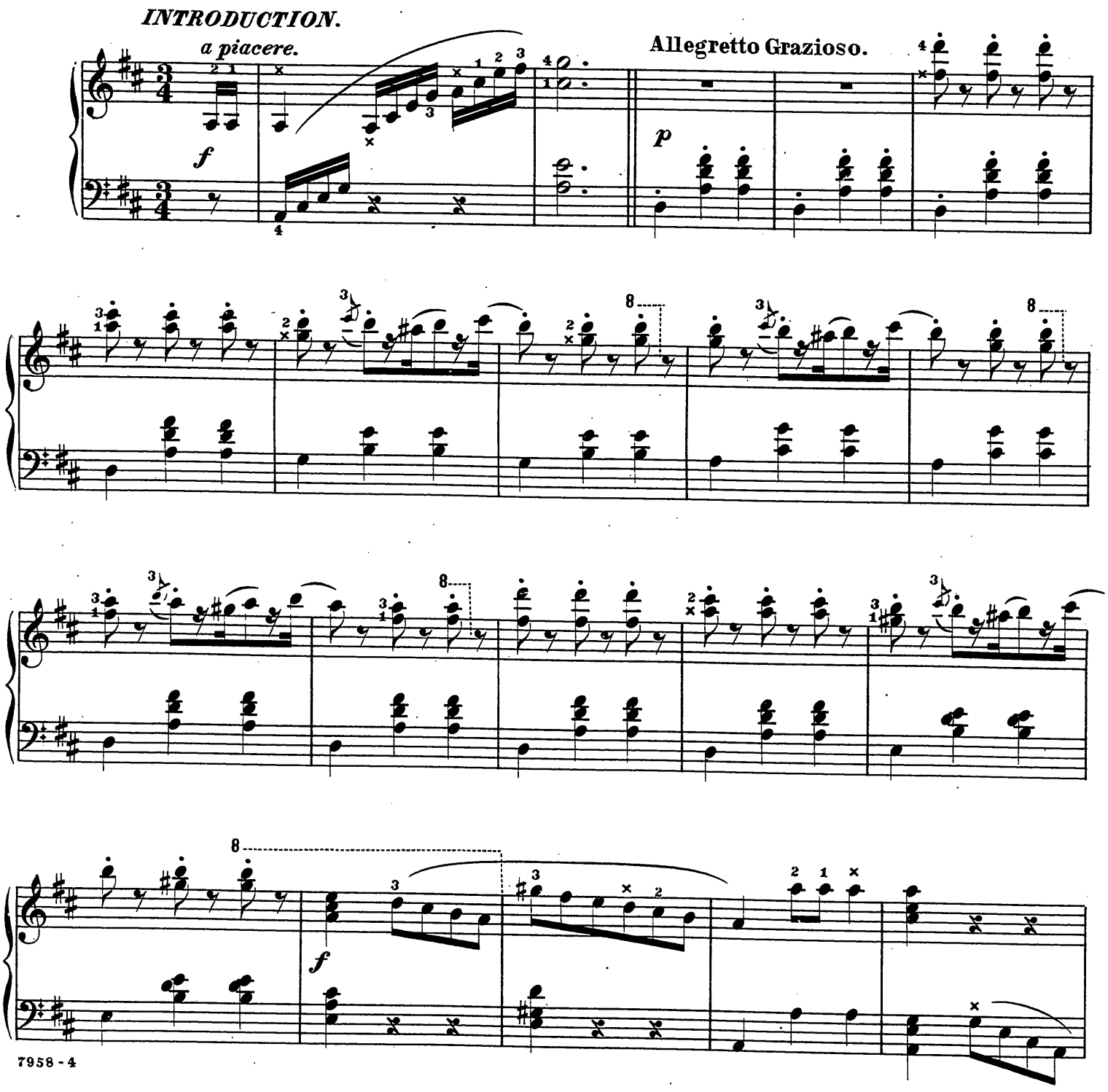

Copyright MDCCCLXXVI by J.L.Peters.

p

sf

p

sf

p

sf

p

1.

2.

sf

sf

f

a piacere.

p

pp

f

sf

cresc: