

Concentration March full orch and Piano
Cascade of Flowers Pika Redwood

1881 1882 m

DELIVERED TO THE
MAY 10 1900
Music Department

POLKA REDOWA. "CASCADE OF FLOWERS."

VIOLA.

T.H. ROLLINSON.

POLKA REDOWA. "CASCADE OF FLOWERS."

VIOLA.

T. H. ROLLINSON.

TRIO.

POLKA REDOWA. "CASCADE OF FLOWERS."

BASS & CELLO.

T.H. ROLLINSON.

p *f*

p *f*

ff *p* *ff*

p *f*

TRIO. *ff* *p* *ff*

Unison. Unison.

mf *p*

mf *f*

Unison. Unison.

ff

1 2 3

POLKA REDOWA. "CASCADE OF FLOWERS"

FLUTE.

T.H. ROLLINSON.

POLKA REDOWA. "CASCADE OF FLOWERS"

FLUTE.

T.H. ROLLINSON.

POLKA REDOWA "CASCADE OF FLOWERS"

1st CLARINET in A.

T.H.ROLLINSON.

p

f

f

p *f* *ff* *p*

f

TRIO. *ff* *p* *f*

mf *p*

mf

f

p *f* *sf*

POLKA REDOWA. "CASCADE OF FLOWERS."

CORNETS in A.

T.H.ROLLINSON.

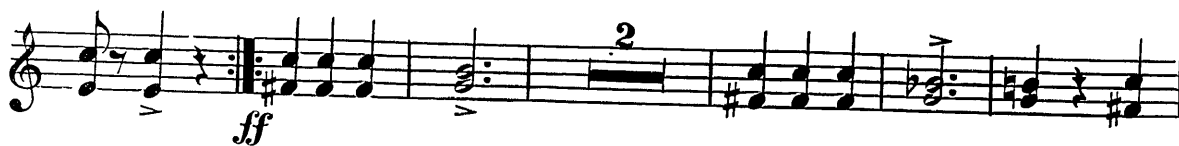

POLKA REDOWA. "CASCADE OF FLOWERS."

TROMBONE.

T.H.ROLLINSON.

POLKA REDOWA. "CASCADE OF FLOWERS"

DRUMS.

T.H. ROLLINSON.

TRIO. First line of notation in bass clef, 3/4 time. It includes a 2-measure rest, notes marked "Triangle.", another 2-measure rest, and notes marked "Drum." with a drum symbol.

POLKA REDOWA. "CASCADE OF FLOWERS"

HORNS in D.

T.H. ROLLINSON.

POLKA REDOWA. "CASCADE OF FLOWERS"

2^d CLARINET in A.

T.H. ROLLINSON.

POLKA REDOWA. "CASCADE OF FLOWERS."

PIANO.

T.H.ROLLINSON.

TRIO.

TRIO. First system of music, measures 13-16. Treble and bass staves. Dynamic markings: *ff* (fortissimo) and *mf* (mezzo-forte).

TRIO. Second system of music, measures 17-20. Treble and bass staves. Dynamic marking: *f* (forte). First ending bracket labeled '1'.

TRIO. Third system of music, measures 21-24. Treble and bass staves. Dynamic marking: *f* (forte). Second ending bracket labeled '2'. Triplet markings '3' are present in both staves.

POLKA REDOWA. "CASCADE OF FLOWERS."

1st VIOLIN.

T.H.ROLLINSON.

Copyright 1881 by *ff* W.H.Cundy 55 Court, St. Boston. *ff*