

**Varsoviana : a new dance / by Renousy ; music composed by Allen Dodworth.**

Dodworth, Allen.

New-York : H.B. Dodworth & Co., c1851.

<http://hdl.handle.net/2027/mdp.39015096350361>

# HathiTrust

[www.hathitrust.org](http://www.hathitrust.org)

**Public Domain**

[http://www.hathitrust.org/access\\_use#pd](http://www.hathitrust.org/access_use#pd)

We have determined this work to be in the public domain, meaning that it is not subject to copyright. Users are free to copy, use, and redistribute the work in part or in whole. It is possible that current copyright holders, heirs or the estate of the authors of individual portions of the work, such as illustrations or photographs, assert copyrights over these portions. Depending on the nature of subsequent use that is made, additional rights may need to be obtained independently of anything we can address.

WARSQUAWNA  
A NEW DANCE

B.B. RENOUSY

Music composed by  
ADOLPH WOODWORTH.

NEW-YORK.

*Published for the AUTHOR by H.B. DODD WORTH & CO. 413 Broadway.*

*Entered according to Act of Congress, 1850, in the Clerk's Office of the District Court of the Southern District of New York.*

*W. J. Mill.*

IN  
1850  
D52  
16

A DODWORTH'S 1<sup>st</sup> VARSOVIANA.

INTRODUCTION.

*ff*

*p* *rall:*

Mael, Met 144

The musical score is written for piano and violin. It begins with an 'INTRODUCTION.' section in 3/4 time, marked *ff*. The piano part features a series of chords and single notes, while the violin part has a melodic line with triplets and slurs. The score is divided into five systems. The second system includes a 'rall:' (rallentando) marking. The third system is labeled 'Mael, Met 144'. The score includes various musical notations such as slurs, triplets, and dynamic markings. Handwritten numbers and symbols are present above the staves, likely indicating fingerings or performance instructions.

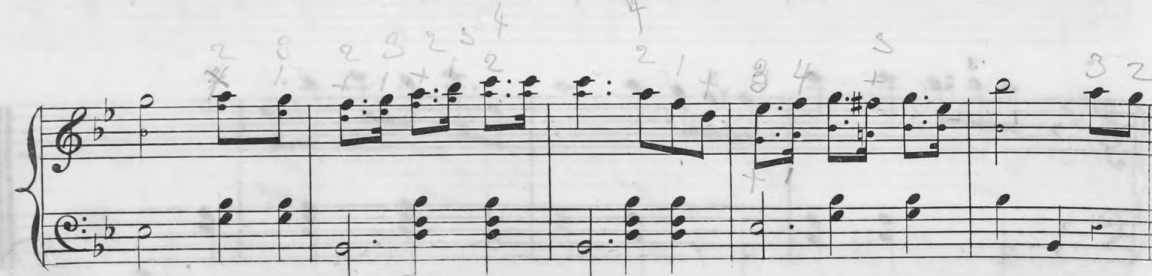
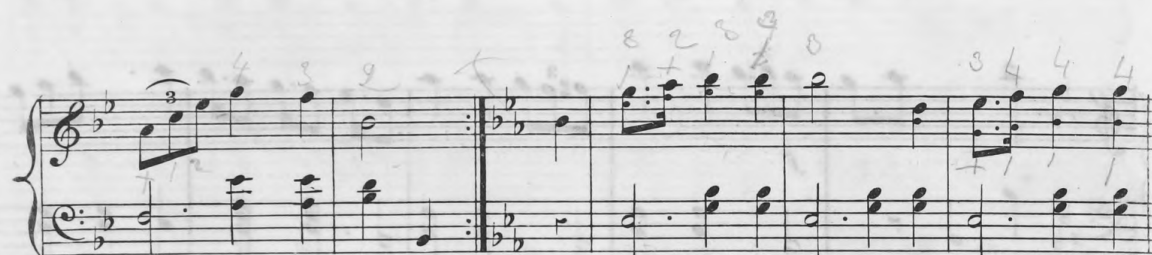
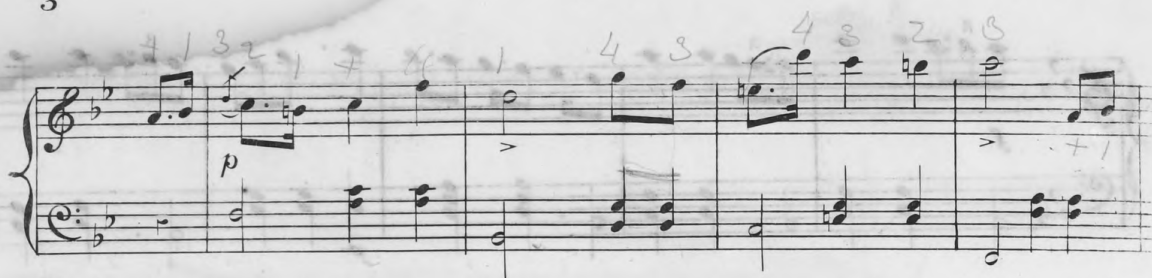

G.W. Ackerman Eng & Pf

